Thank You, Governor

EDMUND G. BROWN
GOVERNOR

State of California
GOVERNOR'S OFFICE
SACRAMENTO

May 11, 1960

Mr. Herman Silverman, Publisher
Walnut Creek Sun
Walnut Creek, California

Dear Herman:

On behalf of all my fellow Californians, I would like to extend sincere congratulations on the award earned by your newspaper in the 1960 Better Newspaper Contest of the National Editorial Association.

The fine national showing made by California newspapers in the contest is something to make every resident in the State both pleased and proud. I am certainly no exception.

Our impressive list of prize-winners in virtually every field of newspaper endeavor is convincing evidence of how many California communities get top-quality performance by editors and staffs fully aware of their responsibilities in furnishing both information and leadership to their readers.

All best wishes for continued success in your chosen work. It is fundamentally important to California.

Sincerely

EDMUND G. BROWN, Governor

GOVERNR BROWN'S letter refers to the recent National Editorial Association award for Community relations and promotion received by The Sun. The award-winning entry was made in the name of The Walnut Creek Sun.

ORINDA SUN

Vol. XVII, No. 63 | Friday, May 20, 1960 | CL 4-4343 | Lafayette-Orinda | Ten Cents

Rotary Field Day Draws Big Crowd

ONE OF the many boys' races in Saturday's 10th annual Orinda Rotary Field Day is just about to get under way with an assist from Jack Clark, principal at Glorietta School. An estimated crowd of more than 1000 persons witnessed the field events at the Orinda School. The annual event is co-sponsored by the Orinda Rotary Club and the Orinda Union School District. —Sun photo by Mattson.

More Than 1000 Witness Youngsters' Competition

An estimated 1000 persons witnessed Saturday's 10th annual Rotary Field Day at the Orinda School, and most of them had as much fun as the participants.

When the final tallies were in, Miss Rathert's eighth grade class at Pine Grove School led the pack with 30 points, Ralyne Nawman of the fifth grade at Glorietta was the top-scoring girl participant, and there was a three-way tie for the top scoring boy honors.

The trio which topped the day's boy scorers included Terry Trumbly, fourth grade at Glorietta; Kevin Smith, fifth grade at Glorietta; and Bob Moog, sixth grade at Del Rey.

THE WINNING teacher and the four high scorers were guests of honor at Wednesday's regular luncheon meeting of the Orinda Rotary Club. The club, in cooperation with the Orinda Union School District, sponsors the annual field day.

Classes which finished behind Miss Rathert's, with their point totals in parentheses, were:

Mrs. Hoisington's Sleepy Hollow sixth grade (25); Mrs. Waltz' Orinda fourth grade (23); Miss Stadt's Glorietta fifth grade (20); Mr. Jesse's Pine Grove seventh and Mr. Fisk's Glorietta fifth (17 each).

INDIVIDUAL event results follow:

Girls:

Fourth grade — 50 yard dash: Dorothy Thomas, Laurie Spongberg, Beth Owens; potato race: Laurie Spongberg, Shellie Hudson and Barbara Miller; standing broad jump; Shellie Hudson, Barb Miller, Rondi Ayers; sack race: Rondi Ayers, Jan Allen, Shelly Hudson.

Fifth grade — 50 yard dash: Rosemary Labarile, Ralyne Nawman, Judy Spungin; hop, step and jump: Rosemary Labarile, Beth Cook, Barba Bascom; potato race, Ralyne Newman, Jackie Ehle, Lili Keely; sack race: Ralyne Nawman, Marilyn Titmua, Jill Winquist.

SIXTH GRADE — 50 yard dash: Beth Lincolnn, Sheila Cummings, Lee Elkington; basketball shoot: Marge Titmus, Gail Clark, Chris Hecathorn; standing broad jump; Lee Elkington, Beth Lincoln, Mary Anne Ruedrich; sack race: Lee Elkington, Wendy Thompson, Margie Titmus; relay: Sheila Cummings, Sandy Eames, Leslie Johnson, Debbie Molofsky.

Seventh grade — 65 yard dash: Mary Kruch, Peggy Creighton, Karen Bromley; hop, step and jump: Judy Johannessen, Karen Bromley, Sue Davis; potato race: Mary Kruck, Bev Stillson, Cindy Wilford; sack race: Karen Bromley, Susan Spungen, Linda Carden. relay: Karen Bromley, Donna Peake, Sue Davis, Bev Stillson.

Eighth grade — 65 yard dash: Phyllis Pixley, Kate Ellis, Bonnie Beasley; running hop, step and jump: Beth Shepherd, Mary Shaffer, Linda Bergen; basketball shoot; Beth Shepherd, Penny Fisher, Linda Bergen; sack race: Carole Hughes, Kay Dunbar, Beth Shepherd; relay: Kath Ellis, Beth Shepherd, Sally Kocher, Sandy Lee.

Boys:

Fourth grade — 50 yard dash: Terry Trumbly, Hank Fernsten, Ricky Cook; softball throw (accuracy): Norman Zada, Craig Rieser. Joe Dirick; standing broad jump: Terry Trumbly, Robin Picard, Hank Fernsten; sack race: Terry Trumbly, Robin Picard, Ronald Ivy.

Fifth grade — 50 yard dash: Kevin Smith, Chris Cutting, Marshall Snover; hop, step and jump: Kevin Smith, Dick Prince, Christ Cutting; softball throw (accuracy) Clint Hawkins, Hal Smith, Bob Grundle; sack race: Kevin Smith, Drew Fernsten tied with Bob Ashworth.

SIXTH GRADE — 50 yard dash: Robert Moog, Bill Haake, Jamie Calderwood; potato race: Robert Moog, Doug Peters and Bill Haake; footbal lthrow (accuracy) Vic Buffalo, Doug Peter, Jim Brock; sack race: Robert Moog, Joe Newman, Woodson Merrill; relay: Randy Jaeger, Jamie Calderwood, Niel Anderson, Robert Moog.

Seventh grade — 75 yard dash: Paul Labrile, Geoff Anderson, Teddy Behr; running hop, step and jump: Paul Labarile, Geof Anderson, Tom Unruh; basketball shoot: Bob Riddel, Mike Smallwood, Bill Loughman; sack race: John Barkley, Teddy Behr, Bill Cunningham; relay: Herb Hofvendahl, Dave Mitchell, Pat Dewing, Paul Labarile.

Eighth grade — 75 yard dash: Bill Ellgas, Dave Parrish, Ron Hudson; running broad jump: Paul Wilson, Jay Grilli, Steve Cummings; football throw: John Barker, Dick Moe, oHward Bond; sack race: Ron Hudson, Jay Angelo, Marty Rich; relay: Hap Parks, Ron Hudson, Bob Miller, Dave Parrish.

PRACTICE MAKES perfect, and in this case it did for Lee Elkinton (center) who won first place in the girls' sixth and seventh grade sack race at the 10th annual Rotary Field Day Saturday. Lee's winning time was 15.7 seconds. Here she is shown practicing for the big event with two of her Sleepy Hollow sixth grade classmates, Kathy Holmboe (left) and Beth Lincoln. —Sun photo by Mattson.

P.H. Chamber Opposes Sewer Use Charge

With carefully couched words, Gerry Horstkotte, engineer-manager of the Central Sanitary District. attempted to clarify the sewer use charge for the Pleasant Hill Chamber of Commerce at the chamber meeting Wednesday in the Pleasant Hill Nut Bowl.

Horstkotte was invited by the chamber to address the group to explain the Sanitary Dictrict's position, after the chamber had gone on record at the April chamber meeting as taking no official stand until the legality of the sewer use charge ordinance was proven or disproven.

DESPITE detailed and patient explanations by Horstkotte, who became visibly irked before the question and answer period was over, the chamber officially went on record as being opposed to the sewer use charge on a strictly commercial basis.

John Scaglione, chamber secretary, was directed to write the sanitary district a letter to this effect, with he request the district consider application of a use charge on all users to achieve overall equity.

Horstkotte pointed out that with revenue from taxes and connection charges only, the district was dependent on building development. Should there be a slump in building development, as there has been in the past, then this source of finances is greatly curtailed.

SANITARY board members, according to Horstkotte, sought to broaden revenue producing sources in order to avoid dependency on new construction. He stated that the use charge will give a continuing source of revenue. The sewer use charge is another means of deriving the same revenus, it is not augmenting the district's income," he added.

Frederick Fitzgerald of 2965 North Main Street, told Horstkotte a member of the sanitary district personnel had directly stated, "as soon as we get the businesses in line, we will go after the residences." Fitzgerald asked Horstkotte if this statement were true. Horstkotte told Fitzgerald that in essence it was true, but that he "would have stated it in slightly different words."

Horstkotte continued that at present the use charge is commercial, but to be equitable should be universally applied. He added that at a recent meeting the board had voted 3-2 against universal sewer use charge.

VETERAN'S tax exemptions are costing the sanitary district approximately $79,000 a year, according to Horstkotte, who pointed out that technically a veteran is not supposed to claim exemption if he has a net worth of $5000.

He added that anyone with an equity in a home and car, owning a stove and refrigerator, usually had this net worth, therefore, many of the veteran's exemptions were not justified.

If the law were enforced, Horstkotte commented, it would reduce the sanitary district tax by 11 cents on every tax dollar.

Attorney Supports Figures Used In W.C. Municipal Court Battle

John Forde Jr., Walnut Creek attorney, told The Sun this week that the figures quoted in the May 6 issue of The Sun concerning the Walnut Creek Municipal Court were not "nebulous" as charged by Judge Betsy FitzGerald Rahn, but are public records which may be verified by any citizen.

Forde is a member of the committee supporting Joseph Longacre of Orinda in his campaign for the judgeship.

In his statement, prepared as an answer to a letter to The Sun from Josh Brady of Walnut Creek, which appeared last week, Forde said:

The attorneys who had been asked to gather the statistical material from the official records of the Judicial Council and the respective courts had not been asked to draw conclusions or make inferences or accusations, but merely in their knowledgeable capacity as officers of the court to check the records to verify the candidates' statements.

THEREFORE their anonymity (which did not last long!) was deemed a service both to the candidates and to the public at large; and since in their report they did not draw conclusions there should not be the slightest hesitancy in making their identities known, but only a regret that their simple documentation of official records could not have been kept on the high ethical level intended.

The inquiry was made at the request of the Longacre for Judge committee because in her opening campaign address at the Walnut Creek Candidates' Night and at virtually every subsequent public appearance since, Mrs. Rahn had made the statement that her court had been acclaimed "the most efficient court" in Contra Costa County. In making this statement, Mrs. Rahn knew, as all attorneys know, that:

1. No judge of the court in the land is ever "rated" by any public body for efficiency on the bench.

2. This so-called "efficiency rating" is a mere auditor's report from the county administrator's office, applying only to departmental clerical help and based on paper work processed per clerk hour.

3. **THIS COURT** had a similar clerical rating for at least five years before Mrs. Rahn took office, and her year was actually lower than some of her predecessor's, an accolade to the veteran, civil service clerk of the court, if to anyone.

4. Since the court became a Municipal Court, Mrs. Rahn has doubled the clerk hire and her 1959-60 budget has jumped from $32,000 to a request for $68,000 in 1960-61, although her over-all case load has dropped. Thus, even while making the statement, Mrs. Rahn knew that the current year should show a far lower "efficiency rating."

However, since Mrs. Rahn had chosen herhelf to make the "efficiency" of her court a campaign issue, it was decided not to merely challenge the statements that were misleading to the layman lacking the legal background to properly evaluate, but to actually check the official records of the State Judicial Council and comparative courts in Contra Costa County on those points which all attorneys know really evaluate the efficiency of a judge on the bench.

These official records are not "nebulous" figures that "can be made to produce any result you want," as Mrs. Rahn has replied. They are public records which you or your wife or any other public spirited citizen may examine. The courts are directly comparable, with very similar case loads in most categories, operating in immediately contiguous areas under the same law enforcement officers, employing identical policies.

As you know from reading the figures in the Sun article, average dispositions of civil cases in the six courts for January-February 1960 showed the other courts at 80 per cent with Walnut Creek 31 per cent; for small claims the other courts averaged 70 per cent against Walnut Creek 49 per cent.

THE ARTICLE brought out that for years Mrs. Rahn's predecessor, Judge Clifford Thomson, had operated a 30 day (or less) calendar in all categories. And yet, Mrs. Rahn in little over a year had a calendar lag of four months in civil cases, against six weeks to three months in the other courts, with a smaller case load than her predecessor's peak years.

In the criminal categories Mrs. Rahn's case load is far lower than the average of the other courts, yet her criminal calendar is three months behind while the other courts average out at three weeks, and 30 days is required by law, unless time is waived.

THESE ARE the facts. They cannot be answered by merely chastizing "anonymous letter writers." No committee merely turned the facts to The Sun in their bare and startling statistical form and The Sun simply rendered the public a service by making public facts public.

Mrs. Rahn was asked 13 questions about the conduct of her court and has to date only partially answered three. One of her answers states, "It is noted that in the Walnut Creek Court in 1958, there was one jury trial; in 1959 there were 12 jury trials; and in the first four months of 1960 there have already been nine jury trials."

Mrs. Rahn might have gone further and stated that in nearly 30 years on the bench Judge Thomson had only six jury trials altogether. If this is offered as one of the reasons her court calendar is bogging down, the reason is very obvious to attorneys, though possibly a bit obscure to laymen.

Proposal to Move Court Is Supported

Directors of the Lafayette Chamber of Commerce voted Wednesday to petition the State Judicial Council to relocate the Walnut Creek Municipal Court in the Lafayette area.

The chamber board's action was prompted by a special delivery letter sent by Lafayette Attorney Harold E. Mutnick to the County Board of Supervisors 10 days ago.

IN THE letter, Mutnick said, "Since the lease for the present quarters of the . . . court expires in September, 1960, and those quarters are grossly inadequate to further serve the judicial needs of the people of this district, it is respectively requested that consideration be given to relocating said court to a more central geographical location in the district . . . "

The Lafayette attorney also asked that the board of supervisors consider and study the suggestion that the name of the judicial district be changed from the "Walnut Creek Judicial District to the "Walnut Creek-Lafayette-Orinda Judicial District."

He explained that the proposed name is more descriptive of the confines of the area served and would help correct the "misimpression that this court is merely the court of the 8000 people of incorporated Walnut Creek rather than, principally, the instrument for the administration of justice of the nearly 70,000 people of the unincorporated portion of the district."

LAFAYETTE chamber board members considered the suggestion at their regular meeting after Mutnick sent a copy of the supervisors' letter to Lou Repetto, chamber president.

Copies of the letter also were sent to J. P. McBrien, county administrator, and Hugh Kenneth Forsman, outgoing president of the Lafayette Improvement Association.

Supervisors considered Mutnick's request Tuesday and voted to delay any action on the proposal until after the State Judicial Counci completes its anticipated study of the county's court system.

CHAIRMAN MEL Nielsen of the board of supervisors recalled that several months ago the council was asked to study the courts in this county, and the study is expected to begin shortly after June 1.

The State Judicial Council, with offices in San Francisco, is the coordinating agency for all of the courts within the State of California. It is headed by State Chief Justice Phil Gibson and includes 10 other state judges of varying rank.

Earlier this week, Mutnick issued a further statement stressing that his proposal "has no bearing and is no reflection upon the legal competence, the fairness and the high judicial caliber of the present court."

THIS FORM was good enough to win a second place for Penny Fisher in the eighth grade girls' basketball throw event during Saturday's 10th annual Rotary Field Day at Orinda School. Penny, a student in Mr. Hardy's eighth grade class, scored 13 goals in the 30 seconds which were allowed for the event. Winner of the event was seventh grader Beth Shepherd, who sank 16 goals during the same time. Sun photo by Mattson.

Summer Baseball Leagues to Open Season Tomorrow

The Orinda Summer Baseball Leagues wil lopen their 1960 season tomorrow, with eight games scheduled in the Peanut League and eight in the Minor League, Hal Ruby, league director, announced this week.

All of the Peanut League games will be played at 10 a.m. on fields at the Sleepy Hollow, Glorietta, Del Rey and Inland Valley schools.

FOUR MINOR League contests will begin at 10 a.m. at the Pine Grove and Orinda fields, and four will be played at noon on the same diamonds, Ruby said.

Tomorrow's scedule follows:

Peanut League, Division I — Wildcats vs Broncos, Sleepy Hollow No. 1; Badgers vs Rams, Glorietta No. 2; Huskies vs Lions, Del Rey No. 1; Jaguars vs Bruins, Inland Valley No. 2.

Peanut League, Division II — Jets vs Bombers, Sleepy Hollow No. 2; Rockets vs Rangers, Glorietta No. 1; Raiders vs Huskies, Del Rey No. 2; Eagles vs Falcons, Inland Valley No. 1.

MINOR LEAGUE, Division I — (10 a.m.) Bees vs Oaks, Pine Grove No. 1; Beavers vs Solons, Pine Grove No. 2; Padres vs Seals, Orinda No. 1; Rainiers vs Mounties, Orinda No. 2.

Minor League, Division 11 — (noon) Missions vs Maple Leafs, Pine Grove 1; Royals vs Pelicans, Pine Grove 2; Colonels vs Monarchs, Orinda 1; Blues vs Bears, Orinda 2.

Ruby said the diamond nearest the school building is always designated No. 1.

He added that the Major League schedule will be announced early next week.

Glorietta Improvers To Have Dinner Dance

The Glorietta Improvement Association is having its inaugural dinner dance tomorrow at 7:30 p.m. at the Happy Valley Inn in Lafayette.

All members and friens of the association are invited to attend. The price is $7.50 per couple for a steak dinner. The dress will be informal.

The program will consist of dinner, a short business meeting for the election of officers, and dancing.

Open Burning to End Here June 6

The summer deadline for open burining in the Orinda Fire Protection District is June 6, Fire Marshal William Koch announced today.

Koch said all persons residing in the district must dispose of their prunings or other combustible garden materials prior to that date. A burning permit is required.

Bottle Collection

Ailanthus, junior chapter of the Children's Hospital of the East Bay, will conduct a bottle and coat hanger drive tomorrow in Orinda. Members of the chapter will pick up the items.

Diane Traverso is president of the group.

IF YOUR HAT is the only item of service apparel that still fits, join Jack Clark, principal of Glorietta School, left, Virginia Larsen and Jim Gratz tomorrow! It will be easy to work off some of those extra calories when the Glorietta Parents Club sponsors its beautification day at the school. —Sun photo by John Kessler.

PERC S. BROWN displays original Lincoln, Washington and Jefferson documents from his collection which will be exhibited at the Orinda Library starting Monday. The Friends of the Orinda Library invite interested persons to see this timely exhibit during library hours. —Wayne Miller photo.

Old Manuscripts On Display at Orinda Library

An unusual exhibit of important original Lincoln, Washington, Franklin and Jefferson documents as well as autograph letters will be on view at the Orinda Library starting Monday and ending June 3.

From the library of Mr. and Mrs. Perc S. Brown of Orinda, the historically important collection includes an original copy of the famous Valley Forge Address, signed by George Washington.

Also included will be the first known mention of the famous Lewis and Clark Expedition (in an autograph letter by Thomas Jefferson); first edition of the Emancipation Proclamation with autograph signature of Abraham Lincoln; famous autograph letters and documents signed by Benjamin Franklin; and the first printing of the song "America"—the identical copy used the first time it was sung (Boston, July 4, 1831).

These and many more important manuscripts will be on display during library hours.

Since this will be the last opportunity for Orindans to view these historically important landmarks of our American heritage, the Friends of the Orinda Library urge all residents of Orinda and other communities to take full advantage of this showing.

School children are planning to see the exhibit which will be on display Monday through Thursday, 2 p.m. to 9 p.m.; Friday 10 a.m. to 9 p.m. and Saturday 10 a.m. to 6 p.m. The Orinda Library is located at 2 Irwin Way.

GENERAL GEORGE Washington Goethals, famed builder of the Panama Canal, helped design EBMUD's huge Pardee Dam on the Mokelumne River.

Tomorrow Will Be Work Day for Glorietta School

At 9 a.m. on Armed Forces Day tomorrow, Glorietta School will be the scene of butsling activity.

During the day parents of Boy and Girl Scouts, Bluebirds and youngsters attending Glorietta will be sprucing up the schoolyard, building a bench retaining wall for the baseball field, and planting ornamental shrubs provided by the Parents Club for this purpose.

A mechanical post hole digger will take some of the "do" out of the day for the volunteer "do it yourselfers" while the Blue Star and Learning Bluebird Troops will make and serve cold lemonade to the thirsty ones.

Families wishing to make their contribution more personal may donate a specific plant by paying $1.

Psychologist to Speak Thursday To Orinda Parents

"Family Communication — An Impossibility?" is the itle chosen by Dr. William H. Pemberton, nationally known psyhcologist and semanticist, for his address to the Orinda School Parents' Club Thursday at 8 p.m. in the school auditorium.

Dr. Pemberton practices psychology in San Francisco and Mill Valley. He is one of the few psychotherapists who uses the techniques of general semantics to facilitate self-understanding in his patients.

HE IS ON the national board of the International Society of General Semantics; vice president, San Francisco section of American Society of Clinical Hypnosis; and past chairman, psychology examining committee of the state board of medical examiners.

He is a lecturer-consultant on executive methods to government agencies and busines institutions, and lectures on semantics and communication in Bay Area schools and colleges.

His recently concluded series of lectures entitled "Semantics, Counseling and Psychotherapy" sponsored by the San Francisco adult education program drew standing room only audiences.

GENERAL semantics is a program of guided awareness that the layman can apply by himself to insure maximum mental health for himself and his children, Dr. Pemberton said.

He will answer questions following his talk.

A short busines meeting will precede the lecture, during which officers for the coming year will be elected. Charles Lohse, president of the club announced the meeting is open to the public.

Del Rey Parents Will Recognize Outstanding Work

To encourage more independent creative effort among sutdents at Del Rey School, the Parents Club, under the leadership of Mrs. L. G. Patton, has inaugurated a special program for recognition of outstanding work.

This plan has been the result of many discussions between members of the Parents' Club education committee with the guidance and advice of the teaching staff.

Entries are now being considered by a committee made up of three permanent members from the Parents' Club and two represented by the entry. Included will be poems, stories, plays art work, etc., as well as creations in the science, math, and social studies fields.

When the judging is completed, the winners will be presented with a plaque or certificate from the Del Rey Parents' Club before the end of the school year.

The following persons have already submitted work for judging: Barbara Wooten, Steven Fuller, Chris Nikolai, Judy Baker, Marshall Snover, Scott Simmon, Dwight Sigworth, Kim Norvack, and Robert Moog.

Also Eileen Schwarz, Dan Thornton, Jim Barrett, Jenny Brown, Raquel Atkinson, Chuck Hanson, Susan Moore, Linda Hamm, Larry Lawyer, Terry Jensen, Madeline LeProtti, Leslie Johnson and Judy Lissner.

ORINDA SUN

Published Every Friday Phone CLifford 4-4343

SUBSCRIPTION RATE: $3.75 per year: $2.00 for 6 months; $4.75 out-of-state, in advance, Sun Newspaper Corp., 1001 Oak Hill Rd., Lafayette: P. O. Box 147, Orinda. Member of California Newspaper Publishers Association and National Editorial Association. Entered as second class matter June 17, 1943, at the post office at Lafayette, California, under the Act of March 3, 1879. Plant: 1001 Oak Hill Road, Lafayette.

Herman Silverman, editor and publisher; Eleanor Silverman, associate publisher; Larry Glazier, news aditor; Dick Osborn, associate editor; Norm Colby, news staff; Jean Jernigan, society editor; Connie Pike, news editor; Wayne Laine, advertising manager; Bob Rapida, Bob Moore, Arlene Danner, advertising representatives; Iris Teuscher, office manager; Lynne Cooper, classified manager; Mac Cardwell, foreman; Vera Holmes, bookkeeper; Dorothy Vico, Betsy Matlock, Erwin Mattson; Harold Harmon, Allen Shuler, Fred Budde, Jim Brewer, Elmer Ehrich, Keneth Humma, Jerry Pittman, John Beall, Gene Teague.

Seniors Enjoy Preliminary Festivities of Graduation

By JULE' NOLLER

The Senior Class will present its answer to the previous junior, sophomore and freshman class assemblies Thursday. Jeff Neighbor, who is the senior in charge of the assembly, staged troyouts for the auditioning acts last Wednesday.

Trying out for emcees of the program was a vivacious quartet of seniors including Kurt Lundblad, Linda Williams, Squire Fridell and Sue Henry.

Bill Van Voorhis, Dale Pilgrim, Carole McChesney, Pat Moore, Dave Dail and Judy Hopkins did a skit which was directed by Carol Knudsen.

Ruth Thompson wrote a song called "Half a Moon," which was sung by Ruth, Sylvia Bolman, Kathy Shurtleff, Peggy Schevill and Sally Spott.

Some of the other acts which auditioned were the Miramonte Jazz Quartet, the Trinidads, and Heather Thurston and Pam Kitt, with a routine called "I Wanna Be Evil." Also, Sylvia Silva, Joan Robinson, Sue Skinner and Carolyn Cook presented "Campfire Blues."

Presenting a unique modern dance routine were Saundra Thurston, Gail Dishong, Bob Cooper, Betty De Franco, Sue Henry and Corbett Kroll. The "Silent Movie" was the theme of a skit performed by 18 senior girls headed by Marge Williams. Don Minor, Jeff Neighbor, Brian Collins and Butch Guarneri auditioned with their own original satire called "The Mickey Mouse Club Rock." Widi Saebani, Miramonte's exchange student from Indonesia tried out for the assembly doing an original Indonesian dance.

Speaking of seniors, the entire class overran the school on the morning of May 11 wearing Bermudas for the senior picnic. This fiasco began with lunch, and followed with softball and volleyball games. Then the 200 or so seniors took over the pool for two hours of trying to dive, swim and push every member of the class in the pool.

Those who forgot bathing suits were out of luck, because most of them were pushed in the pool anyway. Some of the unlucky ones were Don Minor, Judy Ageno and Rob McLeod (who isn't even a senior — but a spy from last year's graduating class!) Trying the high dive on Jim Boyd's shoulders were Jerilyn Ganiats and Lonnie Anderson.

While the seniors celebrated their preliminary graduation festivities, the freshmen, sophomores and juniors continued to think of the future with their election campaigns and up-and-coming tryouts for yell leading and pom-ponning.

Thirty-two sophomore and junior girls have been practicing since September for the all-important pom-pon girl tryouts coming up on June 1. From the junior class — Connie Cook, Sally Holabird, Sue Cox, Jan Miller, Pam Dermit, Pam Oakes, Gary Ann Hughes, Sharon Croci, Mary Moorehead, Diana Hotchkiss, Carol Pederson and Diane Hallsted will try out.

The 19 sophomores with hopes for becoming pom-pon girls are Nancy Henry, Suzanne Portello, Judy Hopkins, Jeanne Reynolds, Pam Pearson, Sharon Nielson, Sue Nattress, Linda Jones, Patsy Kelly, Nicki Kalivas, Karen Satterthwaite, Linda Sears, Lee Carrieres, Nancy Englehard, Denise Pothier, Linnet Trefts, Wendy Wilcox Jean Gleason, Karen Rigo and Kitty Mika.

Assistant yell leader candidates from the soph and frosh classes will compete before the Rally Committee in the near future. Those vying for the title are John Googins, Diane Kersten, Linda Bargones, Pat Barns, Cathie Prince, Karen Weatherbe, Bobbi Kendall, Sharlene Mossotto, Joanne Hall, Lynn Bickerstaff, Ellen Van Voorhis, Allison Hanford and Marilyn Brown.

Mickey Wilbur has set math records again for Miramonte. He recently placed second in the individual rankings of the Contra Costa County math contest sponscred by the AAUW. Other entries from Miramonte were Terry Scheffer, Dick Miles and Dave Wright.

Mickey previously was recognized for his score of 800 on the advanced math division of the College entrance examination boards. This is the highest possible score and is a rare happening.

EBMUD Opens Addition to Lafayette Filter Plant

A $410,000 addition to the Lafayette Filter Plant — doubling placed in operation this week, and the capacity of the facility — was nounced Harold W. Saunders, East Bay Municipal Utility District director.

Four new filter beds have raised the capacity of the Lafayette plant — built in 1953 — from 21 to 42 million gallons a day, Saunders stated. A new administration building and more modern telemetering equipment also were included in the construction.

THE ADDITIONAL capacity will assure the fast-growing Central Contra Costa area of an abundant supply of pure, filtered water for decades to come.

The Lafayette plant, situated between Mt. Diablo Boulevard and the freeway, west of Lafayette, takes water directly from the Mokelumne aqueducts, purifies it, and distributes it to EBMUD customers in Walnut Creek, a portion of Pleasant Hill, Saranap, Danville, Alamo, Diablo, Lafayette, Orinda and Moraga.

The improvements, said Saunders, are an important part of EBMUD's $283-million, 10-year expansion program. The contractor was Fred J. Early Jr. Company of Oakland.

SAUNDERS noted that in 1955 EBMUD served an estimated "East-of-the-Hills" population of 45,000 with 5,400,000 gallons of water daily. Metered services numbered 11,557. The comparable figures for 1959 were 21,652 metered customers, 85,000 people and more than 11 million gallons a day.

Troop 284 Will Hold Fly-Up Time

A candle-light ceremony followed by a cook-out will be part of the celebration when Brownie Troop 284 flies-up at 4 p.m. Monday at the home of Mrs. J. J. Newman, 50 Claremont Drive, Orinda.

At this time Mrs. Newman, who has been the leader this year, will turn the leadership of the troop over to Mrs. L. N. Muth. Mrs. John Pearson and Mrs. F. W. Newacheck have been acting as co-leaders.

Girls participating in the ceremony include Cindy Egli, Stephanie Hancock, Liz Hansen, Gaife Miller, Nora Neuenschwander, Donna Newacheck, Mary Alice Newman, Linda Oulton, Martha Pearson, Carol Ann Runo, Jane Carbone and Peggy Hart.

WORK HAS started on the baseball fields at the Wagner Ranch school site, under the direction of the recently formed Orinda Youth Athletic Association. The single full size diamond and two smaller softball diamonds will be completed in time for use during most of the local summer league schedule. Looking over the plans for the recreational development are, left to right, Joseph L. Sheaff, superintendent of the Orinda Union School District; Robert Babcock, architect for the project and a director of the association; Frank Isola, school district recreation director; and Hal Ruby, summer baseball league director.
Sun photo by Bob Rush.

SSS Bonita Wins Second Highest Sea Scout Rating

The Orinda Sea Scout Ship Bonita was awarded regional flagship rating at the bridge of honor held at the Veterans' Memorial Building in Berkeley Saturday night. The officers and crew of eighteen ships were present.

The only higher rating in sea exploring is national flagship which was earned by several of the other sea scout ships.

The ship also won first place in the annual fancy log contest for which it received the H. W. Lyons cup to hold for a year. This is the eighth time that the cup has been awarded and the first time it has been own by a ship of the Eastern division.

THE FANCY log is an elaborately bound assembly of records, pictures, etc. of the activities of a ship during the year. In addition to cruise writeups, pictures and records contributed by the Sea Scouts, much credit is due Walter Edwards, former skipper for the log's organization, and to John Latham, father of one of the sea scouts for the art work.

The Bridge of Honor was held for the 18 member ships of the Bt. Diablo Council with Commodore Philip Slater presiding. The Berkeley Sea Scout Ship Sea Hawk was host for the evening, aided by Alameda Sea Scout Ship Sea Hawk was host for the evening, aided by Alameda Sea Scout Ship Barkley Stevens. A dance followed the ceremonies.

Aprentice awards were received by Gregerson, Gadd, Braly, Wagner and Stucliffe. Jim Gibbs received rating of ordinary.

Spelling Bee Winners Are Announced

Monday the Inland Valley School Parent's Club held their first annual spelling bee at the Glorietta School multi purpose room. Twenty-five entries, the room champions from each of the fourth, fifth and sixth grade rooms and the runners-up from each room competed for first, second, and third prize trophies.

The contest was originally scheduled to include only the fifth and sixth grades, but the fourth graders finally won representation. Their interest and enthusiasm was justified as a fourth grader took the second place honors.

The winners were Pamela Kelley, Mrs. Latner's sixth grade room; John Knox, Mrs. Worthylake's fourth grade room; Arlan Trehearn, Mrs. Dalrymple's sixth grade.

Notebook Lost; Senior May Not Be Graduated

A Miramonte senior may not be graduated in June because of an incident Monday.

Joe Cayting, 28 Scenic Drive, Orinda, rested his books on a parked car in the vicinity of his home Monday afternoon. Among them was his Senior Problems notebook, an algebra book and a Senior Problems text.

Presently the car's owner drove off, inadvertently carrying Joe's books with him. The car traveled along Scenic Drive made a turn onto Orchard and thence to Moraga Highway

Joe's books didn't complete the trip, however. Somewhere along the way they thumped to the ground.

The algebra book has been returned by neighbors on Orchard Road, but no sign has been found of the other two books.

He can replace the Senior Problems text, but the notebook (an ordinary blue binder) is irreplaceable. To be graduated from Miramonte High School, he must urn it in to be marked.

His name and address are written inside, and he'll be grateful if somebody finds it and brings it back.

AAUW Plans Lunch And Installation Of New Officers

The Orinda Branch, American Association of University Women, will hold its annual spring luncheon and installation of officers at the Orinda Country Club Wednesday at 12 noon.

The event which is the last social gathering of the term, will honor the outgoing, as well as the newly-elected officers. Mrs. John L. Gilmore, a past president of the Orinda Branch, will be the installing officer for the ceremony.

New officers to be installed are Mesdames Elsworth Meteer, president; Jack R. Simpson, first vice president; Ivan L. MacDonald, second vice president; John U. Wener, recording secretary; D. L. Raaka, corresponding secretary; and Henry E. Bollwinkel, treasurer.

A book review by Mrs Stuart LeRoy Anderson will highlight the luncheon. Mrs. Anderson is the wife of the president of the Pacific Schol of Religion, and is well known throughout the area.

Pink Petunias Adorn Streets

"Maytime" pink petunias will dress up the streets of downtown Orinda this summer! Pink and white petunias were planted in the redwood tubs, under the privets, Sunday morning by members of the Orinda Beautification Committee.

The committee was assisted by the "Knights of Orinda," a Miramonte boys club under the leadership of Al Diesler. Those on hand to help the community project were Laurie Chapple, Derrel Courtright, Randy Corsi and Mike Calhoun.

The committee hopes that Orindans will not throw litter on the petunias! The Chamber of Commerce will soon have three additional litter containers to help take care of this problem.

Postcards have been sent to all privet owners asking them to give extra care to the tubs this summer.

Also on hand to help with the planting were Mrs. George H. Burtt of the Hilltop Garden Club, Mrs. Lucy Hupp of the California Roadside Council and the Basil Winslows, Mrs. Winslow

Moraga to Vote On School Tax

Moraga Elementary School District trustees have announced the need for an increase in the present tax rate, to meet financial requirements of a rapidly growing school population.

While operational costs per student are expected to be about the same, a change in Moraga's assessed valuation is responsible for the need.

The community has been rezoned residential, rather than agricultural, which will result in lower assessed valuation per student. A higher tax rate is necessary to maintain the status quo.

We Think it May Be Warmer, but We're Not Sure

It's getting cooler—no, it's getting warmer—or is it? On the whole, it's probably safe to say that it might be getting just a degree warmer.

Temperatures recorded for the past week are as follows:

	High	Low
May 12	69	51
May 13	73	38
May 14	70	47
May 15	67	42
May 16	71	49
May 17	70	43
May 18	71	45

SHE will

enjoy these... GRADUATION GIFTS

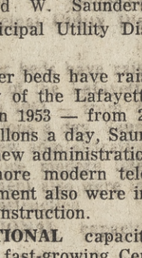

Lovely PURSES 3.95-5.95

Beautiful COSTUME JEWELRY ..... $1-$9

Cultured Pearls • Earrings
Necklaces • Bracelets

DELIGHT HER WITH A WELCOME
SLIP • ROBE • NIGHTIE
PAIR OF HOSE or PLAY SLIPPERS

THRILL HER WITH
COORDINATED SPORTSWEAR
by JANTZEN & WHITE STAG

Women's Sportswear — Country Club Togs, ORINDA VILLAGE, Across from the GOLF COURSE — Men's Sportswear

ACROSS FROM THE GOLF COURSE

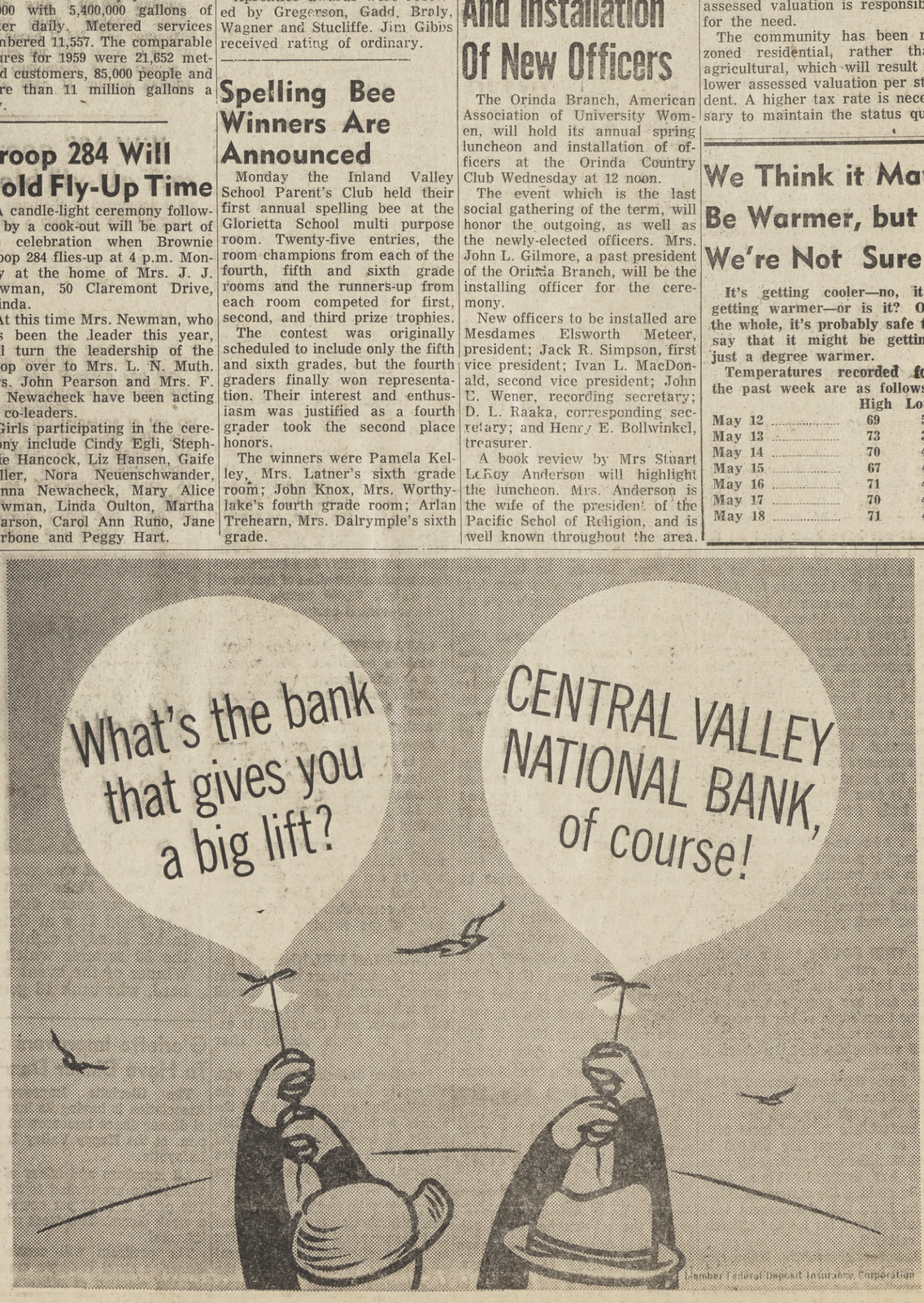

ALL-SCHOOL MUSICALE — Rehearsing for the all-school musicale to be held at Miramonte High School, 8 p.m. tomorrow, are Acalanes District music students, left to right, Cindy Hillyer, Tom Cooper, Fred Gandel, Diana Godet and Gloria Raven. Students from the music departments of each Acalanes District High School (Acalanes, Del Valle, Las Lomas and Miramonte) are participating in the performance. —Dave Ogden photo.

Sun Will Sponsor 'Fluoridation, Judge' Meeting

Have you met Judge Betsy FitzGerald Rahn?

Have you become acquainted with Joseph Longacre, who is opposing her in the race for judge of the Walnut Creek Municipal Court?

If not, you will have your opportunity to do so Wednesday night, June 1, at Acalanes High School at 8 p.m. when The Sun holds its annual candidates night.

IN ADDITION, there will be a discussion on fluoridation of the East Bay Municipal Utility District water supply.

Both questions will appear on your ballot June 7.

The two candidates for the judgeship will speak, and then will answer questions from the floor.

Similarly, there will be pro and con seakers on the fluoridation question, with a question and answer period following their statements.

This is your opportunity to bring the family, meet the candidates and hear a discussion on a topic which is of vital importance to everyone living in the area.

The meeting will start promptly at 8 p.m. and will be finished by 10 p.m.

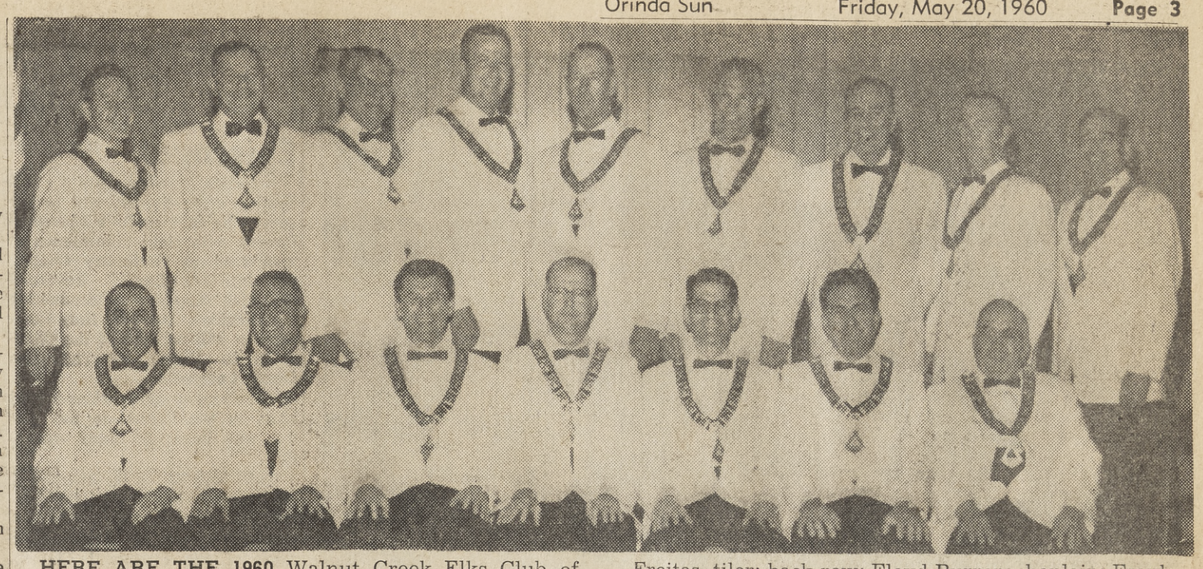

HERE ARE THE 1960 Walnut Creek Elks Club officers: left to right, front row: Eugene Edelen, esquire; Reed Bells, lecturing knight; Dean Spurgeon, leading knight; Harold Turner, exalted ruler; Alfred Malnick, loyal knight; Harley King, treasurer; Louis Freitas, tiler; back row: Floyd Burror, chaplain; Frank Salfingere, trustee; Horace Cherrington, secretary; Stanley Schaffer, trustee; James McGeehon, Jr., trustee; Joe Murphy, trustee; Charles Gartin, trustee; Leland Dykstra, inner guard; Leo Vingo, organist. —Ted Gurney photo.

Obituaries

Preston Wall

Funeral services were held in Oakland this week for Preston Wall, 53, of 46 Orchard Road, Orinda, who died unexpectedly Monday in his automobile.

Mr. Wall, his wife, Madeline, and daughter, Beverly, were traveling from their home to San Francisco Monday morning when he complained of feeling faint. He pulled the auto to the side of the road and collapsed.

The rescue unit of the Orinda Fire Department was called by a passerby, and a resuscitator was used in an attempt to revive Mr. Wall. The Orindan was pronounced dead on arrival at an Oakland hospital.

Mr. Wall was employed as finance manager for the Sterling Furniture Company.

In addition to his widow and daughter, Mr. Wall is surived by a son, Robert, who is with the Army in Germany.

Services were held under the direction of the Albert Brown Mortuary in Oakland.

Hans Hansen

Private graveside services were held recently for Professor Hans Nicholas Hansen, 1043 Orchard Road, Lafayette, who died in Walnut Creek April 26.

A 67-year-old native of Varde, Denmark, Professor Hansen was a professor emeritus of plant pathology at the University of California, Berkeley. He taught a resident of Contra Costa County for 22 years.

He is survived by his widow, Constance Priest Hansen of Lafayette; two sons, Eric Priest Hansen and Paul Cooke Hansen, both of Lafayette; two sisters, Mrs. Marie Peterson and Miss Meta Hansen, both Fresno; and four brothers, Aage, Viggo and Marius, all Fresno, and Nels Hansen, Denmark.

Services were held at Golden Gate National Cemetery in San Bruno, with the Reverend Merle Tollefson of Our Savior's Lutheran Church, Lafayette, officiating. The Chapel in the Valley, Lafayette Mortuary, was in charge of arrangements.

Anna Gregg

Funeral services for Mrs. Anna V. Gregg, 70, of 1316 Las Juntas Way, Walnut Creek were held April 28 in Lough-Ouimet Chapel, Concord.

She died of a heart attack April 25 in her home.

She was a member of the Order of Eastern Star.

Survivors include her husband, Amer; a daughter, Mrs. Wande Lyman of Santa Rosa, a sister, Miss Mary Jo Anderson of Oakland and three grandchildren.

Burial will be in Nebraska.

Public Is Invited to Highway Federation Meet

A meeting of the Diablo Highway Improvement Federation, open to all interested in freeway and county road development, was announced by Chairman Harold E. Mutnick today.

The meeting will be held Wednesday at 8 p.m. in Acalanes High School, Room 105. Guest speakers will include representatives from the State Division of Highways, Contra Costa County Public Works Department and the Contra Costa County Grand Jury.

DEVELOPMENT of the Grove-Shafter Freeway as a component part in the freeway system connecting Contra Costa County with the San Francisco Bay Area and Alameda County will be discussed by a member of the State Highway Engineers from San Francisco.

He will outline what has been done on planning of the project, what is necessary to complete the freeway and its priority with other freeway projects.

Representing the outgoing County Grand Jury, its road committee chairman, Jack Towne, will discuss the jury's report on roads and explain their recommendations for the county road system in the report.

WITH TOWNE will be a traffic engineer from the public works department of Contra Costa County.

Chairman Mutnick of the highway federation extended a cordial invitation to those interested in the development of county road projects and completion of the state freeway system to Oakland and the San Francisco Bay Area.

Officers to Be Installed

The Mt. Diablo Council for the United Nations will hold its annual banquet and installation of officers at the Walnut Creek Women's Club Thursday evening at 7.

Installing officer will be Mrs. Jan Gaboury, founder and first president of the Mt. Diablo Council.

Officers are President J. R. T. (Rags) Montin, First Vice President Dr. Allen Longshore, Second Vice President Mrs. Ivar Lindberg, Third Vice President Mrs. L. D. Tycer, Financial Secretary and Treasurer Mr. and Mrs. E. E. Duncan, Recording Secretary Robert McCarthy, Parlimentarian Mrs. Sherman Camp.

The motif will be Hawaiian and will feature pictures of Hawaii by Dick Lommel and a talk by John Blaker Herod on "United Nations in our 50th State."

Herod is in Hawaii at the present time.

Selections on the harp will be played by Mrs. Lurene Matson. The public is invited to attend, according to Mrs. Robert McCarthy, chairman.

Tickets are $2.25 each and are on sale at Lommel's Creamery and Greyhound Bus Depot, Walnut Creek.

William Meyers

Last rites were held Monday for William Elmer Meyers, 69, of 35 Park Lane, Orinda. Mr. Meyers died Saturday of a heart attack.

He is survived by his wife, Ava; a daughter, Jeanne Meyers of San Francisco; two sons, William E. Meyers Jr., Portola, and Robert W. Meyers, Westport; two sisters, Mrs. Gladys Strang of Kansas City and Mrs. Mildred Dycus of Oakland; and three grandchildren.

The former Western Pacific engineer was a member of the Brotherhood of Locomotive Engineers.

Services were held in the Chapel of the Chimes, Oakland. The Chapel in the Valley, Lafayette, was in charge of arrangements.

DePatta Is Grodin's New Supervisor

Pat DePatta, a native of San Francisco, has been appointed to the newly created post of sales manager and general stores supervisor for Grodins.

DePatta will be responsible for all phases of store operations, excepting merchandising and advertising.

He will institute and direct a sales training program and will also supervise fixture installations and train all personnel for new stores.

Sanitary Board Continues Sewer Use Discussion

The board of directors of the Central Contra Costa Sanitary District held its regular meeting last night. On the agenda were:

Further discussion of Ordinance 37, the use charge; report of protest from the Orinda Country Club against the use charge; discussion relative to sites and corporation yards for trucks and other equipment, and permit conditions of the garbage ordinance.

Also, the directors expected to make payments to McGuire and Hester for work done on the outfall sewer, Schedule II; accept easements from George Hartzell and Paul Kalff; order the installation of district pumps at the Orinda and Moraga pumping stations; approve a plan for a parallel 8" main sewer on Botelho Street and authorize $2500 for its construction by the district or a contractor.

CD Director Leaving for Big Conference

Will H. Perry Jr., director of the county office of Civil Defense and Disaster, will leave on Monday to attend the regional conference of the United States Civil Defense Council.

It will be held at the El Cortez Hotel in San Diego. As vice president of Region 7, United States Civil Defense Council, he will preside over the sessions of the conference.

Region 7 includes the States of Arizona, Nevada, Utah, Hawaii and California and the Island of Guam.

Harold Turner Is Named Elk Head

Harold H. Turner, Walnut Creek attorney, has been elected exalted ruler of the Walnut Creek Elks Lodge, No. 1811, succeeding Rowland Barrett.

Dean B. Spurgeon is leading knight, Alfred Malnick, esteemed loyal knight, and E. Reed Dells, lecturing knight.

Other officers: H. C. Cherrington, secretary; Harley King, treasurer; Eugene Edelen, esquire, Laland Dykstra, inner guard; Floyd Burror, chaplain; Louis Freitas, tiler, Leo Vingo, organist.

Trustees are Joe Murphy, Frank Salfingere, Charles Gartin, James McGeehon, Jr. and Stanley Schaffer.

Officers at large are Elmer Hanson, C. L. Aiman, Jack Ready, C. Robert Johnson, Raymond Burk, Arthur Evans, C. Terence Ring, McGeehon and Barrett.

The Elks noted their tenth anniversary last Friday with dinner and entertainment, including the "Fire House Five", the "Scavenger Four", and other acts.

$1 Million in County Raises Is Recommended

The County Civil Service Commission has recommended to the Board of Supervisors that pay raises totaling more than $1 million be granted county, flood control and fire district employees.

The proposals would have a five per cent pay boost for about 1490 employees, a 10 per cent boost for 674, and up to 30 per cent for another 67 employees.

The recommendation states that the higher boosts are justified by comparative data and recruiting incentive.

Elks Bringing Circus To Walnut Creek, May 29

The circus is coming to town!

The sawdust-sprinkled, glamour-spangled day of days will come to Walnut Creek, May 29. Two performances at Las Lomas High School football field will feature the thrill-packed all-new 1960 edition of Rudy Bros. Circus.

Sponsor is the Walnut Creek Elks Lodge. Alfred J. Malnick is chairman.

Proceeds will go into the Elks Charity Fund.

More than two score world-renowned circus acts, including bareback riders, whip crackers, trained chimpanzees, lions, aerialists, tight-wire artists, clowns and novelty acts will make up the two-hour outdoor show.

Performers come from many countries of the world—including Denmark, Germany, Italy and Hungary.

Performances will begin promptly at 1:30 and 4:30 p.m.

Admission is $1 for adults and 50 cents for children. Tickets are available from members of the Elks or at the admission gate.

More People For Auditor Suggested

The County Grand Jury has recommended that County Auditor-Controller Howard McNamer be authorized to hire additional personnel to keep up with the increased office work load.

McNamer's office has not been able to perform periodic internal audits of other county departments due to a lack of qualified personnel, the report said.

The Jury retained the firm of Peak, Marwick, Mitchell and Company of San Francisco to audit the county records and investigate finances of special districts.

America's Newest and MOST POWERFUL!

all-new Sunbeam DUAL DELUXE VACUUM CLEANER cleans faster! cleans better!

POWERFUL
Big 1½ horsepower Sunbeam Quality-built motor

- COMPACT 14½" in diameter — ONLY 7½" high
- LIGHTWEIGHT Rugged construction yet weighs only 16 lbs.

FREE WHEELING
Rolls on large wheels set in a wide-track design. Never tips or catches door sills or rugs.

$89.95

TALL
OR LONG WAISTED
MARTEN BERENS FASHIONS FEATURED EXCLUSIVELY
TALL FASHIONS
1932 TELEGRAPH, OAKLAND
Open Mondays 'til 9

1000 FREE TICKETS TO GIANTS' GAMES
AT
BROADWAY CENTER
WALNUT CREEK
WATCH FOR THE DETAILS!

MEN TOO WANT Comfort!
THE KEY TO FOOT BALANCE
Alden-Pedic

We have a full fitting range of "Foot-Balance" Shoes for Men . . . famous for comfort

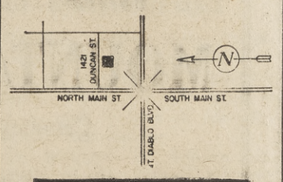

Southwick's
Foot Defender Shoes
1421 Duncan St.
Walnut Creek
YE 4-7550

Fine Walking Weather
Have Walking Pleasure
Shoes by Miller

Visit your foot Doctor regularly — Barefoot Freedom Shoes — The Shoes most Doctors recommend

Cuban Walking Heel

Platoe. Mesh, or smooth materials. navy, white, tan, brown, black.

Military Walking Heel

Ortho. In smooth materials. Black, white, red.

Low Walking Heel

Walker. In smooth leathers. White, tan, black, beige.

Come find the basic shoe that's ideal for you then pretest it yourself! Check it from every angle, in every position, with every change of weight — for pressure points, for easy flexing, for heel snugness, for toe room — in brief, for the perfect fit that will give your feet a bliss they've never known before.

They will be the best friends your feet have ever had.

Sizes to 11
Widths AAAA to EEE
Prices $16.95 to $19.95

Walking Shoes Exclusively
Southwick's Foot Defender Shoes
1421 Duncan St. Walnut Creek YE 4-7550

Money Saving Floor Care News!
Sunbeam QUALITY FLOOR CONDITIONER

NOW AT A NEW LOW PRICE 39.88
$54 value
INCLUDES:
- 2 SCRUBBING BRUSHES
- 2 POLISHING BRUSHES
- 2 BUFFING PADS

HIGHEST QUALITY
Twin brush electric, built for years of floor care use. Takes hard work out of floor scrubbing. For all types of floors. Brushes slip on and off easily

FREE!
1. One years supply of tree wax
2. Floor conditioning kit ($3.95 value)
With the purchase of a Sunbeam floor conditioner

Walnut Creek Vacuum Cleaner Service
1960 Mt. Diablo Blvd. YE 4-4582

Carpet by Phone!
Isn't it wonderful? All you need do is phone AT 4-4000 to make a personal selection of exclusive Lewis and Lewis carpeting right in your home, where it is so easy to select harmonizing colors and patterns.
phone AT 4-4000
Our representative will bring samples of any texture, pattern and color you wish to see.
Lewis & Lewis
3406 Mt. Diablo Blvd. Lafayette

THERE SHOULD BE plenty of wind tomorrow, because that's when Lafayette Nation of the Y Indian Guides get together for a kite-fly. Making their kites are, left to right, Little Shooting Star, Big Shooting Star, Big Beaver and Little Beaver. Or, as they are better known, perhaps, Paul and John Googe and Bud and Rod Sayles.
—Sun photo by Mattson.

SISTERS BONNIE (left) and Katie Minkler look over one of the animal exhibits at Sunday's Orinda Union School District art show held at the Pine Grove School. The event was the first school district-wide art show in Orinda's history, and exhibits from every classroom in the district were on display for parents, teachers, students and the general public to view. — Sun photo by Mattson.

Methodist

"Horizons for Persons" will be the sermon topic of Reverend John Dodson, minister of the Orinda-Moraga Methodist Church which meets at Miramonte High School in Orinda at 11 a.m.

Church school is available for all ages and is led by the superintendent, Keith Large. Church school meets at 9:45 a.m.

The church is planning a picnic June 5 at the Brookside area in Redwood Regional Park. This event will include all church families and will be highlighted by the annual business meeting of the church.

TUESDAY at 10 a.m. the Woman's Society of Christian Service will hold an executive board session at the home of Marion Baker, 41 Don Gabriel Way, Orinda. The Bible study class will meet before the board and will study the Book of Revelations.

Installation of officers for the Woman's Society of Christian Service will be Thursday at 8 p.m. The pastor, John Dodson, will install the officers and address the meeting.

THE METHODIST Youth Fellowship will meet Sunday evening at the home of one of the members. This group meets every Sunday and is headed by Brad Harlan of 64 Donna Maria Way.

All persons interested in church membership are invited to attend classes at the home of Paul and Flo Garay, 15 Crown Court, Orinda. These classes are taught by the pastor and are open to all interested. The meeting time is 5:45 each Sunday.

College Hosts Monday Opening Of 'Mark Twain'

The drama department of St. Mary's College will chalk up a "first" on Monday evening, when the curtain goes up on Hal Holbrook's "Mark Twain Tonight" at the Geary Theatre, San Francisco.

It will be the first time that a college department has sponsored opening night ticket sales for the one-man show that has won " the most scintillating set of reviews since 'My Fair Lady'" (N. Y. Herald Tribune).

Planned as a benefit towards the building fund for the projected fine art building on the Moraga Valley campus, the college has reserved the entire orchestra, boxes, and first four rows of the balcony for opening night.

Presbyterian

Lafayette-Orinda Presbyterian Church will have Reverend Joseph Matthews as guest speaker Sunday at the 9o'clock and 10:30 a.m. services. His topic will be "How Much More?"

Rev. Matthews is director of Christian education at the First Presbyterian Church, Oakland. Nursery will be provided during both services at the church, 49 Crest Road, Lafayette, and church school classes for beginners (three year olds) through sixth grade will be held at both hours.

Junior High Westminster Fellowship and the Westminster Campus Club will hold their meetings at the church Sunday from 7 to 8:30 p.m.

CHRISTIAN orientation classes for adults will be held Sunday at 4 p.m. (nursery) and for young people Thursday at 4:15 p.m.

Department meetings will be held at 8 p.m. Wednesday.

Weekly Bible classes for men and women will be held as follows: Sunday at 10:30 a.m. in Room "I"; Sunday at 11:40 a.m. in the Fireside Room for college are young people; Wednesday from 6:15 to 8 p.m., family dinner and study; Tuesday at 7:30 p.m. and Thursday at 8 p.m., group classes in "Spiritual Growth."

WOMEN'S Bible classes will be held Tuesday at 10 a.m, 4050 Marianne Drive, Lafayette, and Wednesday at 10 a.m, 3541 S. Silver Springs Road, Lafayette. Nursery at the church both days.

The Bible study fellowship under the leadership of Miss A. Wetherell Johnson will meet Thursday at 9:30 a.m. in the high school room. Nursery.

Classes for men will be held Monday at 8 p.m., 30 Tara Road, Orinda, and at a men's breakfast Friday at 6:45 a.m. in the Fireside Room.

Dates to be saved include Sunday, June 5, choir festival, 4 p.m. and June 3, annual father-son banquet. Details will be announced later.

Dr. Schwartz to Lecture Tonight

Dr. Fred C. Schwarz of Sydney, Australia, will speak at Our Savior's Lutheran Church tonight at 8 o'clock. His subject will be the communistic philosophy of Dialectical Materialism.

Dr. Schwarz is the director of the Christian Anti-Communist Crusade, and is now on his seventh world tour.

The public is invited to hear Dr. Schwarz at the church at 1035 Carol Lane, Lafayette.

Episcopal

The spring ingathering of the United Thank Ofering of the women of the church will be held at services of Holy Communion at 7:30 a.m. and morning prayer at 9 and 11 a.m. on Rogation Sunday at St. Stephen's Episcopal Church, St. Stephen's Drive and Las Vegas Road, Orinda.

The Reverend C. Corwin Calavan, rector. will conduct the services and will preach. He will be assisted by the Reverend William Pothier, associate pastor.

CHURCH SCHOOL will meet for kindergarten through eighth grade at 9 o'clock and for three year olds through fifth grade at 11 o'clock. A class for senior high school students will be held durin the latter service at 36 Via Floreado.

Nursery care for younger children is available during both services at 14 St. Stephen's Drive.

The junior choir will sing during the 9 o'clock service and the senior choir at 11. The offertory anthem at the later service will be "Jesus, Lamb of God, Redeemer," by Mozart. Both choirs are directed by Donald Loach, choirmaster and organist.

A COFFEE hour will be held in the patio at the church entrance following each service.

On Wednesday the Rt. Reverend Richard Millard, suffragan bishop of the diocese of California, will visit St. Stephen's to minister rites of confirmation to a class of 70 adults and young people in a service at 8 p.m.

The senior choir will provide music for the service. A reception will follow in Hill Memorial Hall.

THE REGULAR mid-week service of Holy Communion will be held on Wednesday at 10 a.m.

On Monday the parish council will meet in Hill Memorial Hall at 8 p.m.

The first in a series of four training meetings for church school teachers will be held on Tuesday at 7:30 p.m. under Father Calavan's leadership.

Reservations are now being accepted for the Seabury (couples) Club progressive dinner and dance to be held Friday, June 3.

The theme for the evening will be "An Evening in Hawaii," and the party will begin at 7:30 p.m. at the home of Mr. and Mrs. William Sibbett, 29 Van Tassel Lane.

Dinner and dancing in Hill Memorial Hall will follow at 9 p.m. Reservations at $6 per couple may be made through Mr. and Mrs. Jack Rands, or Mr. and Mrs. Philip Jelley.

for RESULTS READ SUN WANT ADS

Go To Church Sunday

Episcopal

Rogation Sunday, the fifth Sunday after Easter, will be observed by St. Anselm's Episcopal Church with Holy Communion at 7:30 a.m. at Cantebury Chapel, 682 Michael Lane. Reverend Clarence Stacy, Vicar, conducting the services. An 8:30 Holy Communion will be held at the Chapel in the Valley, 985 Thompson Road, Lafayette.

Morning prayer services are at 10:30 at the Chapel in the Valley, with Reverend Stacy preaching.

There will be an ingathering of the United Thanks Offering boxes at all three services. This offering is used for the mission work of the Episcopal Church, sponsored by the women's auxiliaries of the church.

Church school will meet at 10:30 a.m., when infants and preschool children may be taken to 979 First Street, and kindergarten through third grade to Neilsen's Nursery, 1033 Clinton Court. Fourth and sixth grades will meet at 949 Moraga Road, and fifth, seventh and eighth grades at Canterbury Chapel, 682 Michael Lane.

On Sunday evening the Alpha and Omega high school group will meet at 7:30. Sue Stone, AT 3-3139, may be called for information by all interested high schoolers.

Midweek Holy Communion will be held Wednesday at 10 a.m. at Canterbury Chapel.

TOMORROW THERE will be an Acolyte training meeting at the Vicarage at 9:30 a.m. Monday, May 23 at 9 a.m. there will be a Corporate Communion of the Altar Guild at Cantebury Chapel.

The Junior Choir, under the direction of Miss Lenore Foulks will have their weekly rehearsal Tuesday at 7 p.m. Confirmation class meets from 8 to 9 p.m. Tuesday at the vicarage.

The Women's Bible study group will gather Thursday morning at the home of Mrs. Walter White, 1089 Rahara Drive, at 9:30.

Suburban

Tomorrow night the Suburban Youth Fellowship will meet at the home of Reverend Gray Lambert, 4043 Valente Court, Lafayette, at 7 o'clock.

At that time Reverend Bill Rose of Oakland, church editor of the Oakland Tribune, will show a color film which he took at last summer's Fellowship of Christian Athletes Conference in Estes Park, Colorado.

The conference was attended by over 500 young people of high school and college age including young people from Contra Costa County. Youth group leaders from both Acalanes and Las Lomas High Schools have assisted in planning this special meeting.

FOLLOWING the film refreshments will be served and the group will enjoy Christian fellowship. David Flagg of Orinda will present a special message in song.

Sunday Rev. Lambert will speak at the 11 a.m. worship service on "The Love of God." At the 10 o'clock hour graded Sunday school classes for all ages are held in the Veterans' Building, 3499 Mt. Diablo Boulevard, Lafayette, the church's present place of meeting.

SUNDAY evening Suburban Youth Fellowship will meet at 7 o'clock for Bible study and fellowship in the Veterans' Building. Their study in the book of Romans will continue.

Other activities of the church include ladies Bible class Tuesday morning, mid-week prayer and Bible study Wednesday night at 7:30 and Christian life classes beginning this week at 8 p.m. in the home of Mr. and Mrs. Ray Lawyer, 1005 Windsor Drive, Lafayette.

Anyone desiring further information about the church is invited to call AT 4-4959.

Assembly of God

The Lafayette Assembly of God Church meeting in the Suburban Shopping Center, 3400 Mt. Diablo Boulevard, begins Sunday services with Sunday school at 10a.m. with classes for all ages.

"The Glory of Going On," II Corinthians 2:1-13 will be the topic of Pastor R. A. Works' sermon at the 11 a.m. worship service

The young people meet for their Christ Ambassador service at 6:15 p.m.

At the 7 p.m. evangelistic service Reverend Charles Bradbury, the associate pastor, will speak.

Bible study and prayer service is held Wednesday evenings at 7:30.

For further information regarding the church, call Rev. Work, MU 5-2378 or Rev. Bradbury, AT 3-3920.

dine out
IN OUR BEAUTIFUL NEW DINING ROOM
WONDERFUL FOOD!
TEMPTING COCKTAILS
CARROLL'S
RESTAURANT & LOUNGE
MORAGA (Rheem) DR 6-4213

Latter Day Saints

The Lafayette-Orinda Ward of the Church of Jesus Christ of Latter Day Saints, under the direction of Bishop Edmond Y. Wells, is holding services at the Walnut Creek chapel, 2369 Overlook Drive, and at the Veterans Memorial Building in Lafayette.

Priesthood meeting is at 8:15 a.m. Veterans Building every Sunday.

Sunday school is held at 10:25 a.m. in the Walnut Creek chapel and Sacrament Service is held in Lafayette at 5 p.m. Sunday.

MIA holds services at the Veterans Building Monday at 7:15 p.m. There will be no MIA May 30.

Relief Society meets Wednesday at 10 a.m. at Walnut Creek chapel. A baby sitter is available.

Primary is held Thursday at 4:30 p.m. at the Walnut Creek chapel.

Seminary meets every morning at 7 a.m. at the home of Neil Holbrook, 3 White Oak Drive, Lafayette.

Sunday evening there will be a Fireside for those 14 to 18 years of age.

For further information about the church, telephone Bishop Wells at AT 3-2640; Stanton Benson at CL 4-4198 or Robert Johnson at DR 6-4521.

Christian Science

Man's age-old longing for a clearer understanding of God and of his own identity is a central theme of the Lesson-Sermon to be read at Christian Science services Sunday.

Christian Science churches in this area are located at 22 Orinda Highway, Orinda; 1437 Locust Street, Walnut Creek, and in Concord at the corner of Grant and Park Streets.

CHRISTIAN SCIENCE Society of Pleasant Hill holds its services at Kahrs Avenue and Boyd Road, Pleasant Hill and Lafayette meets at 3409 Mt. Diablo Boulevard.

Scriptural selections in the Lesson-Sermon on the subject "Soul and Body" will include the following from Isaiah (55:6): "Seek ye the Lord while he may be found, call ye upon him while he is near."

One of the correlative citations to be read from "Science and Health with Key to the Scriptures" by Mary Baker Eddy states in part (428:8):

"TO DIVEST thought of false trusts and material evidences in order that the spiritual facts of being may appear,—this is the great attainment by means of which we shall sweep away the false and give place to the true. Thus we may establish in truth the temple, or body, 'whose bulider and maker is God.' "

The Golden Text is from Psalms (84:2): "My soul longeth, yea, even fainteth for the courts of the Lord: my heart and my flesh crieth out for the living God."

Covenant

Special nightly meetings with Reverend Dick Owen as speaker have been heldthis week at Lafayette Covenant Church and these meetings will conclude with the 7 p.m. service Sunday.

Rev. Owen is scheduled to speak at Sunday School at 9:45 a.m. and also at the worship service at 11 a.m.

PASTOR WILLIAM C. Mays wishes to meet those interested inbaptism from 11:10-10:45 Sunday morning. Baptismal services will be held in the near future.

Wednesday morning at 9:45 Ethel Eaves will be hostess at coffee time which will be followed by the ladies' Bible study class led by Rev. Mays.

Prayer meeting and Bible study will be held Wednesday evening at 7:30 and choir practice will be held at 8:15 p.m.

PLANS ARE underway for daily vacation Bible school which will be held June 20 to July 1 from 1 to 3:45 p.m. A DVBS international dinner will be held next Friday for the purpose of planning this year's daily vacation Bible school.

June 3 a father-son banquet will be held at the church. A steak dinner will be served at $1.25 per plate and 75 cents for boys under 12. Father and son adoptions are available for this occasion. Call the church secretary at AT 3-2193 for your adoption papers. Reservations must be made by May 29. The special speaker for this dinner will be Sergeant Porter of the California Highway Patrol.

INDIAN VALLEY PARENTS Club will be an active organization this year under the direction of new officers, left to right: Mrs. John Roberts, vice president; Donald E. Manuel, treasurer; Mrs. R. C. Joiner, recording secretary; Arthur K. Flanagan, president and Mrs. James Turner, corresponding secretary.
—Sun photo by Mattson.

Congregational

Reverend Chauncey Blossom will preach at the 9:30 and 11 o'clock worship services at the Orinda Community Church with Reverend Walter Bishop assisting. The senior choir will sing "To Thee We Sing" by Tkach. New members will be received into the fellowship of the church; young people at the 9:30 service and adults at 11. A coffee hour in honor of the new members will follow the second service.

Church school classes, three-year-olds through the eighth grade, will be held at 9:30 and 11. Infant care will be provided during both services.

Senior Pilgrim Fellowship carnival work crews will meet at 3 p.m., regular meeting at 7.

Friends are invited to a memorial service for Mrs. Ethel Meakin at 4 p.m. Sunday in the chapel.

The final meeting in the teacher-training course on "The Life of Christ" will be held Monday at 7:30 p.m.

The board of Christian education and the church council meet Wednesday at 8 p.m.

The final meeting of the Junior High Pilgrim Fellowship will be Thursday at 4 p.m.

Clipper Club will meet next Friday for a potluck dinner in Fellowship Hall. Dr. Herbert Bloomer, head of the sociology department at UC, will discuss "Influence of Industrialization—Positive Power or Neutral?"

Lutheran

"Eyes to the Future" will be the sermon theme of Reverend Merle O. Tollefson at Our Savior's Lutheran Church, 1035 Carol Lane, Lafayette, at both the 8:15 and 11 a.m. services. Nursery care is available for small children during the second service.

The Sunday school offers a choice of two sections. At 9:30 a.m. a complete Sunday school operates for those three years old through the adult Bible department. During the second service another session is provided for those three years old through the sixth grade.

The Adult Inquiry class will meet Sunday evening at 8 p.m.

The Board of Deacons will meet Tuesday evening at 8 p.m.

The Mid-Week Bible Study will be held at the home of Mr. and Mrs. Del Loewe, 6 Trina Court, Walnut Creek, 8 p.m. Wednesday.

The Women's Study Group will meet at the church Thursday morning at 10:30. A new Adult Inquiry class will be organized Thursday at 8 p.m. The senior choir will have their regular rehearsal Thursday at 8 p.m.

Baptist

"Conspiracy of Evil" will be the topic of the Reverend Bruce H. Parker at the 11 a.m. worship service of the First Baptist Church of Orinda-Lafayette in the sanctuary located north of the freeway, one quarter of a mile east of the Charles Hill overcrossing.

Junior church and nursery care are available at this same time.

NURSERY SCHOOL time is 9:45 a.m. with classes for all ages under competent leadership.

Baptist Youth Fellowship begins at 6:30 p.m. with high school and junior high programs.

The evening evangelistic service starts at 7:30 p.m. with an enjoyable congregational sing, and concludes with a message by Rev. Parker from the Book of Genesis. This week's message will be "Crypts and Consolation."

Baptist

Dr. Ralph Knudsen, dean of the Berkeley Baptist Divinity School, will be the guest preacher at the 11 a.m. worship service at the Moraga Hills Community Baptist Church. Reverend Alan D. Southwell is the pastor. The services are temporarily being held in the Moraga School.

Church school classes are held at 9:45 for all ages. Nursery care is provided for children under three during church school and worship. An extended session for pre-schoolers, first, second and third grades is provided during the worship service.

Bible study class for women meets Thursday at 10 a.m. in the home of discussion leader Jackie Fridell, 49 Hillcrest Drive, Orinda. A nursery is provided in the home.

The Baptist Youth Fellowship will meet at Moraga School at 4 p.m. Wednesday.

This church is affiliated with the American Baptist Convention.

Christian

Reverend D irawMn,Yin

Reverend Darwin Mann will speak on 'Playing with Parables' at the 10 a.m. worship service of the Lafayette Christian Church, 3419 Golden Gate Way, Lafayette.

Carroll Cotton, minister in training wil lassist Rev. Mann in the morning service. Church school for all ages meets at 9 a.m.

The second church membership class will be held Sunday at 5 p.m. at the church. The topic for this week is 'The Christian Church (Disciples of Christ)' and will be presented by Rev. Mann, who is conducting the class especially for non-member friends of the church and recent new members.

The CYF and Chi Rho groups will meet Sunday evening at 6:30 p.m. at the church. They will be planning their programs and activities for the next few weeks. All young people of the seventh through twelfth grade ages are invited to attend.

There will be a meeting of the Christian Women's Fellowship Tuesday, May 31 to elect and install officers for the coming year. All women interested in the CWF are invited to attend.

Weekly Bible classes will meet this week on Thursday morning at 10 a.m. at the Mark home, 3293 Sweet Drive, Lafayette, and Thursday at 8 p.m. at the church. Choir rehearsal will be held Thursday evening at the church at 7 p.m.

The Lafayette Christian Church serves the Orinda, Lafayette and Walnut Creek areas.

Methodist

The Lafayette Community Methodist Church will hold two worship services on Sunday morning at 9:30 and 11 a.m. with the Reverend Wayne H. Long preaching on the sermon topic "When Judgments Boomerang." Nursery care is provided at both services.

The Commission on Missions will have a coffee time and show a film immediately following the 11 a.m. service this Sunday. Baby-sitting will be provided. This will be of interest to church school children, with plans to be through about 12:30.

TONIGHT at 7 p.m. will be the regular Methodist Youth Fellowship with all high school youth cordially invited.

Monday evening at 8 p.m. all the commissions will meet.

Wednesday evening from 7:30-9:30 p.m. will be the last membership training seminar for prospective members of the church. Guests are cordially invited—there is no obligation to join. Membership Sunday is May 29.

THURSDAY the Woman's Society of Christian Service will meet at 10:30 with a program and a business meeting with luncheon to follow at 12:30 p.m. All women are cordially invited.

Choir rehearsal is at 7:30 p.m. Thursday, with anyone interested invited.

Forever . . . A Place of Beauty
MOUNTAIN VIEW
Cemetery Association
• Cremation • Entombment • Interment
5000 Piedmont Ave., Oakland
Telephone OLympic 8-2588
A Non-Profit Organization Serving the Bay Area Since 1863

closeout of an expensive fabric in a handsome cotton sun dress by a famous manufacturer

12.95

DISCOVER *Virginia Hammond*
ORINDA

Opposite Orinda Theatre • CL 4-2488

GREETED AS the first customer in Orinda's new Safeway Store after its official opening last week was Mrs. Pierre Favre (left), of 80 Lombardy Lane. Mrs. Favre was welcomed by, from the left, Quentin Reynolds, Safeway's San Francisco division manager; David Burns, local manager; and Sue Fahey of Concord, the checker. Mrs. Favre's one-year-old son, Peter, is oblivious to it all as he sits, back to camera, in the shopping cart. —Sun photo.

No Smoke, Noise, Dust... That's ARCO for You...

By DICK OSBORN

Industry is a dirty word, and light industry is accepted by most residents of Central Contra Costa County in about the same manner as an illegitimate child would be accepted at the dinner table.

People complain about taxes, agree that "industry is fine," and then go right on to explain that it is fine as long as it is located some place else.

Well, if any of these people . . . or these communities for that matter . . . want their eyes opened, they should tour Applied Radiation Corporation in Walnut Creek.

An opportunity to do this was provided last Friday when ARCO opened its doors to possible customers and rubbernecking tourists alike.

It was a pretty interesting tour.

Obviously enthusiastic and proud personnel conducted tours of the immaculate plant, much of which is underground. And although this was an industry it was a good deal quieter than a newspaper office for example, and a lot cleaner, too.

THERE WAS NO noise, no dust, no contaminating fumes and lots of modern, beautiful buildings with attractive landscaping and happy people.

ARCO was taking the opportunity to display five new accelerators which they are about to deliver to customers . . . such customers as Lawrence Radiation Laboratory at the University of California, Yale University, Los Alamos Scientific Laboratory, Sandia Corporation in New Mexico and the Army Chemical Center in Maryland.

Total value of these five particle accelerators is some $2½ million.

Most of us are not scientists and to attempt to discuss the uses of these accelerators (sometimes erroneously called atom-smashers) is beyond the scope of this writer or this newspaper.

But perhaps some consideration of the role of ARCO in the community is deserving of note.

THE COMPANY WAS organized in 1953 by a group of physicists and engineers from Cal. Today Applied Radiation Corporation employs 170 people, owns 29,000 square feet of manufacturing and office floor space and has produced more electron linear accelerators than anyone else in the world.

The economic impact of such a firm on the area cannot be evaluated, but when you consider, outside of the taxes paid by the firm, the fact that it hires local people and that these people in turn spend their pay check in our area, you have some idea of the good that ARCO is doing for the community.

This is a perfect example of how industry can be integrated into a community with nothing but benefit for the community. This particular industry happens to be located on North Main Street in Walnut Creek, and it is a pretty good bet that if they didn't have a sign on the road nobody would even know they existed.

There is no noise, no smoke, no odor and no mess.

But there is plenty of contribution in buying power and tax relief. What more can a community ask from "light industry?"

This firm could just as well be located in Lafayette, Orinda, Pleasant Hill, Alamo or Moraga, but it chose Walnut Creek.

A few more such installations, and our area would be a lot better off.

MEMBERS OF two of the most important committees of the Moraga Parents Club who made final arrangements for the group's special luncheon event held at Carroll's Club in Rheem Center reeently. From left to right, Mrs. John Tarpley and Mrs. George H. Bradley of the ways and means committee and Mrs. William Loomis, decorations chairman. The club offered cocktails, a hot lunch at 1 p.m. and optional bridge following. Funds will be used to help supply library books for the Rheem School. —Sun Photo by Bob Lynds.

Moraga Student Presents Talk On de Laveaga

Three St. Mary's College history students presented their findings on the early days of Contra Costa County before yesterday's meeting of the California Historical Society in San Francisco.

This presentation is unique in that it is one of the rare times in the 108-year history of the CHS that college students have appeared before the society.

The St. Mary's College historians were invited mainly because of their "living" approach to history, as taught by their professor, Brother W. Matthew, F.S.C. The students used first-hand sources, such as interviews with descendants of famous settlers and original county records to find new facts about the past events and personalities of Contra Costa County.

James Neylan, a junior from Moraga, will provide a study of the de Laveaga family and the founding of Orinda. During the course of his study Neylan has made tape recordings of de Laveaga family memories.

Neylan was elected vice president of the St. Mary's College student body at elections last week.

Moraga Club To Sponsor Talks On Fluoridation

Fluoridation of the drinking water is the topic to be discussed at an open meeting of the Moraga Valley Community Club Tuesday.

It will be held at Donald Rheem School at 8 p.m. and area residents are invited to attend.

Both sides of the issue will be presented by speakers as a public service to community voters, since this measure will appear on the June ballot.

Speaking for the supporters of the measure will be Henry Leicester, Ph.D. Dr. Leicester is the head of the department of biological sciences at the College of Physicians and Surgeons in San Francisco.

Moraga Horse Show Winners Announced

Patty Jo Cottle was the overall high point junior winner in the fifth annual horse show of the Moraga Junior Horsemen's Association Sunday.

First place awards went to Mary Lee Brighton, western trail horses, novice; Dana Vance, western pleasure horses; Nancy Morison, stock saddle seat equitation; Mary Lou Leahigh, western pleasure horses.

Also, Jackie Carr, stock saddle seat equitation, 10 years and under; Patty Jo Cottle, bareback equitation western; Mary Lee Brighton, special western horsemanship class; Nancy Morison, western trail horses, open; Patty Jo Cottle, stock saddle seat equitation, 11-13 years; Wags Gray, western pleasure horses; Beverly Versteeg, English equitation; Teresa Carr, child model mount-halter; Wags Gray, western pleasure horses open.

Fire Officials Speak At Civic Affairs Meet

Commissioners of the Orinda Fire District board spoke to the Civic Affairs Committee of the Orinda Association at a meeting Monday evening.

Committee chairman Harry Fledderman introduced president Charles Longridge, vice president Zack Montgomery, commissioner Gilbert Earle and chief Alan Winsor who explained the district's operation and discussed operational and financial aspects.

Transit Depot Is Unwanted

The Trinity-Lacassie-Oakland Boulevard people have their own ideas about where the proposed Rapid Transit depot should go.

— —out of their area.

At a special meeting Sunday, some 30 property owners passed a resolution supporting the location of the depot somewhere in the triangle bounded by North Main Street on the east, Ygnacio Valley Road on the south, and the railroad tracks on the west.

THE MEETING was called after Walnut Creek Planning Director Les Foley suggested that the depot not be located south of Mt. Diablo Boulevard, as proposed by the transit people.

Foley said a better location, to avoid certain traffic problems "downtown" would be along the Sacramento Northern railroad tracks, between Ygnacio Valley Road and Trinity Avenue.

The residents, represented by Mrs. Frank Spingola, expressed concern about this at a recent public meeting on the "General Plan" and also presented a petition supporting apartment house zoning, as opposed to commercial zoning proposed for their area by the Walnut Creek Area Chamber of Commerce.

At the Sunday meeting, residents noted that the depot would also require a 12-acre parking lot and they expressed the opinion that all this would displace about half of their population.

HAROLD HARMON, a resident, said afterwards:

". . . Principal objection centered upon the traffic problem the depot and parking lot would create as no four-way interchange of the freeway exists at this point.

Will Travel? Thieves Take Tools, Gasoline

Thieves stole an estimated $600 to $700 assortment of tools and gasoline from the site of the county's projected Central Library and Office building on Oak Park Boulevard last Friday night or early Saturday.

Sheriff's investigators are studying the clues of three sheds that were broken into at the library site. Thieves took gasoline from a large truck and tractor rig and tools of many kinds. At a third shed, thieves helped themselves to a power saw and a surveyor's transit.

Canyon Students Feast on Lau Laus

Canyon School students in grades one through four finished up their social studies unit on Hawaii with a luau Thursday night.

Students, parents and other guests sat on the floor near fern-covered tables and relished lomi lomi, lau laus, baked bananas and sweet potatoes, haupia, dried octopus and seaweed.

ISLAND-STYLE entertainment was provided by professional dancer Jean Gutfield who brought Hawaiian musical instruments and taught authentic songs and dances.

The children performed "He Aloha No Kauiki"—a sitting hula dance while Denna Engelbrecht narrated the story, and sang "My Hawaiian Isles" and "Winds From Over the Sea".

Robin Day, a third grade student, was the mistress of ceremonies, and other students presented reports on Hawaiian history, geography and culture.

PARTICIPATING in the luau were first graders Debbie Day, Janie Drake, Laura Engelbrecht, Linda Menge, Gail Williams, Barbara Bennett and Tom Tahnson; second graders Keith Bradley, David Cullison, Rene Bradley and Steve Smith.

Third graders Sherry Black, Susie Cannon, Robin Day, Nancy Cullison, Donna Menge, Egl Batchelor, and Tom Drake; and fourth graders Tony Abelino, Jono Cannon, Denna Engelbrecht and Marsha Tahnson.

Canyon School principal Ruby Beers arranged the luau, guest of honor was Mrs. Dorris Foley, and providing the feast were Bertha Schwab and Mrs. Dean Rogers.

Rheem Safeway Makes Changes

Electrical fixtures in the grocery department of Safeway's Rheem Center store have been lowered to improve the overall appearance of the store and to make shopping easier, according to Bob Michalak, store manager.

New fixtures equipped with lights and mirrors have been installed for the display of bakery goods, he added.

"This is just one more in a series of changes we have been making to provide better service to our customers," Michalak said. All changes were accomplished without closing the store to business.

The manager also noted that the store will offer customers a widely expanded line of imported and gourmet foods as well as a new line of quality cakes and pastries

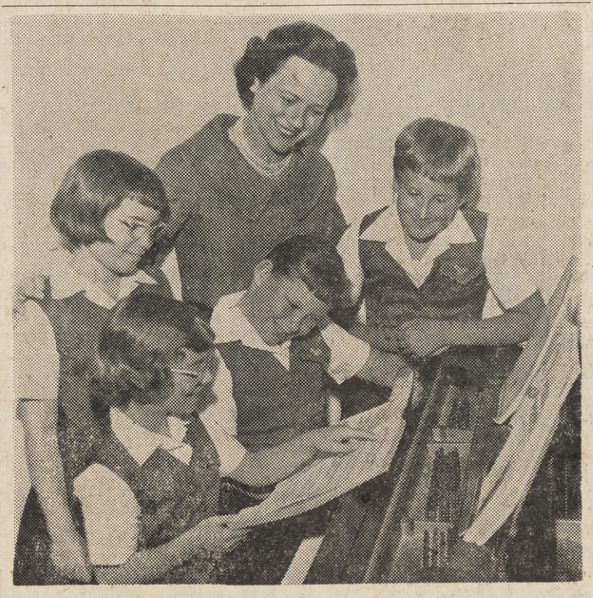

THIS GROUP of Orinda Blue Birds will be among the guests of honor at tomorrow's second offering of the Children's Opera Hour, under the direction of Dr. Jan Popper. The presentation will be at the Mosswood Recreation Area, Oakland. Standing, from left to right, are Nancy Radonich, Mrs. Charles Townsend and Nancy Buehler. Seated are Barbara Townsend, (left) and Barbry Amberg. — Sun photo by Mattson.

Pedder May Ask For Change in Rezoning Request

Jack Pedder, local insurance man, was informed by the County Planning Commission this week that the County Board of Supervisors would have to act on any changes he might desire in his request for rezoning.

Earlier in the week, Pedder asked the commission to allow him to withdraw his request for straight multiple residential (M-R) in favor of a new request for M-R-A zoning.

PEDDER AND Silvio Mangini seek to have .35 acre at the intersection of Orchard and Oak Hill Roads rezoned from single family residential in order to construct "attractive triplex garden type apartments."

In a letter to Pedder, Anthony Dehaesus, associate county planner, recalled that the planning commission voted to deny the orginal request and said the matter is now before the board of supervisors.

Dehaesus explained a change in the request could be made at the time of the supervisors' public hearing which, he said, will not be held prior to June 10.

PLANNING Commission members rejected the Pedder-Mangini M-R request after a number of local residents protested the proposed rezoning. The neighbors who protested indicated their fears that a trailer court could be placed on the property under M-R zoning.

But Pedder said this week that the neighbors were acting under a misunderstanding. "At no time did we consider an auto park development," he wrote the planning commission.

Pedder added, "Our wish was, and still is, to improve our substandard dwelling property and, incidentally, that of all of the other property owners on the hill, by building multiple dwellings of substantial character that will upgrade the whole area."

He explained that M-R-A zoning would preclude the possibility of an auto park on the property.

Pot-Luck Dinner For Democrats

The May meeting of the Orinda-Moraga Democratic Club will include an ever popular pot-luck dinner. The event will begin at 7 p.m. next Friday at the Oak Springs Club House.

The program will feature candidates on the June 7 primary election ballot. Judge Betsy F. Rahn and attorney Joseph R. Longacre will give their views on the race for the Walnut Creek Municipal Court judgeship.

Jerome Waldie, our state assemblyman, will report on the Sacramento scene. State Senator George Miller hopes to be present to give his impressions of activitiess in the Senate.

Club Endorses Fluoridation

The Lafayette Citizens' Committee for Fluoridation has received from the Lafayette Lions Club the following resolution regarding fluoridation of community water supplies which was adopted at a meeting of its board of directors last week, and signed by Daniel Dys, president:

Whereas, a voluminous amount of scientific data accumulated over a long period of time has established beyond reasonable doubt the safety and efficacy of the fluoridation of public water supplies as a measure for improving the dental health of the public, and

Whereas, the consumption of water containing the amount of fluoride as recommended by American Dental Association and official public health agencies and approved by American Medical Association and other scientific organizations is not harmful in any way, and

Whereas, this leadership is being challenged by false, misleading and emotional charges of fluoridation opponents using undocumented and unscientific supporting material, therefore, be it

Resolved, that the Lafayette Lions Club along with the health agencies and many other groups, endorses the fluoridation of public water supplies as a safe and efficient means of improving the health of the nation without any harmful effects.

School Trustees To Discuss Sewer Use Charge Plan

Trustees of the Lafayette School District will hear a communication from the Central Contra Costa Sanitary District at Monday night's regular meeting at 8 o'clock.

The sanitary district is offering local school districts the option of continuing to pay a connection charge of $110 per classroom, or of coming under their Ordinance 37, the sewer use charge.

Under Ordinance 37, school districts would pay only 10 per cent of their present connection charge, plus a monthly charge of one per cent, on a classroom basis.

The seven school districts concerned will decide the question individually, but a majority will rule.

Mrs. Graylis Vossler, district curriculum consultant, will report on a recent foreign languages conference.

The board of trustees will consider endorsing the state school bond issue, Proposition 2, to be voted upon in November; and will conduct a formal public hearing relative to granting an easement to the Pacific Telephone and Telegraph Company on the Quandt site.

A closed personnel meeting will follow.

Sunday Tea for Foreign Students

The Orinda chapter of the American Field Service is sponsoring a tea in honor of exchange students Sunday afternoon from 2 to 5 at the home of Dr. and Mrs. Roger Stark, 11 Vista del Mar.

Mrs. T. F. Mika, chairman of the local chapter, will introduce the two candidates for the Americans Abroad program this summer. Jan Miller and Susan Dunshee. Jan has received word that she is going to Denmark and Susan is awaiting word as to her placement.

TAKING PART in the program will be Orinda's two foreign exchange students who are attending Miramonte High School this year and Miramonte's two recent returnees from abroad, David Dail and Robert Newman.

Sri Widiati Saebani will soon be returning to her home in Java and Enrique Lopez Bruno to his home in Spain after a tour of the United States with other exchange students.

Dave spent last summer in Germany and Bob returned this winter from atending school in Italy, both under AFS scholarships.

MRS MIKE will also introduce families who will be acting as hosts for students from abroad next winter.

Hospitality chairman Mrs. A. D. Henry is in charge of the tea and she has asked Mrs. Sigurd Groennings, past chairman and Mrs. James E. Lindsay, assistant chairman to pour.

Special guests will be Orinda's past host families: The Louis Amblers, Ralph Halls, Stanley Hudds, Robert Browns, Charles F. Ericksons, Abe Dotys, James E. Lindsays; and the present host families, the Kirk Miles and the Frank Lee Browns.

Anyone who is interested in the AFS program is invited to attend.

Red Cross Plans $50,000 Building; Is Negotiating

Officials of the Greater Mt. Diablo Chapter of the American Red Cross are negotiating to lease a site in Walnut Creek for the construction of a $50,000 building.

The signing of the lease was not completed as The Sun went to press, but Red Cross people hope to be able to file for a use permit by next Tuesday, allowing for a hearing soon by the Planning Commission.

The City of Walnut Creek several months ago purchased the present Red Cross building leasehold interest at 1395 Civic Drive, while the Red Cross still had 13 years of a 30 year lease remaining.

The councilmen at a recent meeting inquired about how soon the Red Cross people will be able to vacate.

December 1 is the goal, and this means that work on the new building must start soon.

The new building will be larger than the present quarters and it will include an auditorium, meeting room and classroom.

Held Tomorrow

Burton Parent-Teacher Association invites Lafayette residents to the Burton Fair tomorrow at the school grounds.

The fair committee promises a happy time with games, rides, good food, make-up booth, fish pond, movies, white elephants, toys, peanuts and simply everything.

Hats Off To...

Vic Sauer, Mark Kermit And the Entire Staff...

Roads are just one big headache to the people who have to take care of them, and they are an expense to the people who have to build them, and they are a pain in the neck to the people who use them when they don't work right.

County Public Works Director Victor W. Sauer is the man who has the prize headache of them all, because his is the responsibility for the hundreds of miles of county roads.

The Contra Costa Grand Jury recently praised Vic Sauer and commended his department for what it termed efficient operation "in the face of increased work loads."

We would like to congratulate Vic Sauer for the fine work that he has done, and also tip the proverbial hat to his traffic engineer, Mark Kermit.

Naturally, everyone in the public works department shares in the praise, too, because it is a smooth running organization and that takes the cooperation of each person.

So Hats Off to Vic Sauer, Mark Kermit and the Public Works Department for a job well done under difficult circumstances.

Keep up the good work!

Orinda-Moraga WSCS To Install Officers

The Woman's Society of Christian Service, Orinda-Moraga Methodist Church, will hold installation of officers at their May general meeting Thursday.

The charter night ceremony will be held at the home of Mrs. Harold Young, 112 Fiesta Circle, Orinda, at 8 p.m.

Officers to be installed are Mesdames John W. Switack, president; John Campbell, vice president; John L. Dodson, secretary; Gene Eppler, treasurer; Victor Smith, secretary of spiritual life; John Scott, secretary of student work; Marvin Baker, secretary of promotion and literature; Stanley Johnson, secretary of local church activities; Joseph Harlan, secretary of Christian social relations and supply; and in a newly elective office, James McKennon, membership chairman.

Reverend John L. Dodson will be installing officer for the cerecermony. A candlelight pledge service, musical selections and refreshments will round out the evening. All women of the church, and any women from the area interested in joining the Methodist church, are cordially invited to attend.

EBMUD water rates are the lowest in the Bay Area. One penny will buy a glass of water a day for an entire year.

Railway Express Has New Service

Railway Express Agency announces, effective Wednesday the inauguration of pickup and delivery service within the prescribed limits of Lafayette. This service will also be provided at Orinda.

Through consolidation of several East Bay offices, with a central facility in Oakland, the express company will provide faster service to and from Lafayette.

In many cases there will be some reduction in express charges, particularly in the case of air express shipments as the "beyond charge" from Oakland Air Terminal to and from Lafayette, will be eliminated.

Dresses Are Thrift Shop's Big Feature

For bothteenagers and women there will be many summer dresses to choose from this week at the Therapy Thrift Shop located at 1547 East Street, Walnut Creek.

The shop is supported by individual rummage items, all donated, from which proceeds go to the Mt. Diablo Therapy Center.

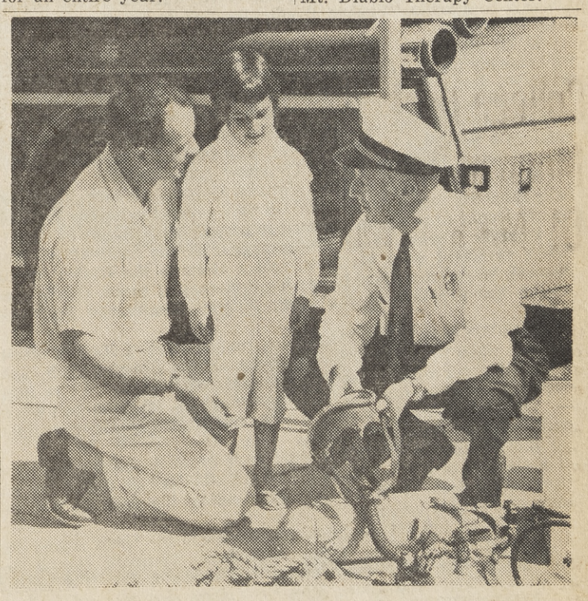

ORINDA FIRE CHIEF Al Winsor explains emergency rescue and resuscitation gear to E. A. Ornellas and his daughter Pamela at the exhibit held in the crossroads Saturday. —Sun photo by John Kessler.

Suburbia Scribblings

By MARIE MONAHAN

Very Warm (?) For May . . .

THE SUN comes up w/a goose-pimpled Good Morning, fooling you into jumping into your swim suit or shorts . . . & you change TWICE before noon when the sun is suddenly nice & nudges you outdoors for lunch.

The kiddies scramble off to school sans sweaters, to stand shivering at the bus stops in knock-kneed little bunches & don't you LOVE the way some of the Peanut Butter Brigade leave their lunch bags right out in the MIDDLE of the road? Have a mashed banana, dear!

THE LOQUAT is bearing enticing fruits & the Fremontia is turning from a dry & wrinkled ugly duckling into a beautiful swan w/its waxen & velvety yellow blooms. LO, the moon cutting a swatch of silver on yon San Pablo Bay & the handsome hills black against the evening sky somehow remind of horizons in Hawaii.

EARLY SAT. AYEM SIGHTEM: Betty Bell & Peg Kirby, who keep us smiling & safe at the Park Pool, trekking up El Toy. early morn to start their season's duties w/the opening of Orinda Park.

There's a maybe to May . . . MAYBE it'll be warm enough for swimming, maybe it won't. Sunday we stated out for the Park Pool which had oped the day before. Found Pool hastily closed for a re-paint job (w/the right non-slippery paint). From there we wended our way w/a wagonful of anxious children to Miramonte only to suffer a disappointment there. Pool Closed! (Howcum???) From THERE, we stopped at the Robert Boyles' who said "Be My Guest" at Sleepy Hollow, so up the road a piece we drove, cased the gray sky, figured up guest charges of $3.40 for our mob & wondered if it was worth it. It wasn't! So —

WHILE SHIVERING in our suits, we struck a careless pose & whistled a happy tune. Remembered that the Matt Hammonds' had invited us for some time for a swim, so back to Maudie & Matt's where the children FINALLY got their dip & we curled up comfortably indoors for a cold beer & cozy conversation having finally joined the ranks of people who drop in on Sunday on people who have swimming pools!

That's how it is! The pools open when the weather is Very Cold For May & close when it's Too Darn Hot in October!

The other night while moon-watching, we thought — "Foggy little fingerprints on the face of the moon" . . . Now there's one to play around w/like Peter Piper, etc. Try it! Our own versions have come out — Froggy little pringerfrints on the face of the prune, etc. Something to do while waiting for your nail polish to dry.

FORECAST: Clear, windy & cool. But if you're a Native Californian, you know better than to go by the Weatherman. It may yet turn out Very Warm For May.

Getting To Know You . . .

IF YOUR children have yet to participate in the Annual Music Festival of the Orinda School District, you have a real thrill in store.

The Fourth Annual Musicale at Miramonte Thurs. May 12 was something to sing about . . . Over 1200 children from all the schools participating in song & sound w/both the Orinda All District Orch. & the Pine Grove Orch. playing a prime performance . . . The program largely consisting of selections from "The King & I" & we wonder if Messieurs Rodgers & Hammerstein KNOW what a wonderful thing they've done for the music-world of school children.

I WHISTLE A HAPPY TUNE . . . The Chuck Curriers climbing up to bleacher seats beside the Joe Zablockis there w/their younger ones . . . Natalie & Bob Williams, Ginnie Hart perusing the attractive programs designed by Joe Idelson whom we saw later . . . Chris Lang joining her neighbors, the Ralph Norbacks to hear THEIR boy Kim play clarinet w/the PG orch. . . . Music Maestro Dick Dildine & Pat finding seats. The gym full-up fifteen min. before starting time at 8 . . . Joe Sheaff opening the Festival w/a Welcome that followed The Star Spangled Banner.

SPLIT-TIMING & a perfect performance under the direction of Gerald Meeder, assisted by Charles Pendleton w/Diane Kubly & Robert Luoma directing the choral groups . . . Hello Young Lovers & The March of The Siamese Children, the latter featuring a girls' dance group . . . The Boys' Glee from Pine Grove swinging back & forth to "Swinging On A Star" . . . (or would you rather be a mule?)

THE 5th & 6th Grade Chorus doing marvelous things in several Oriental numbers . . . the use of bells, bongos & wooden instruments accentuating the rythm.

Getting To Know You . . . PG's Mr. Whitt busy w/the flashbulbs, his son, who studies clarinet, helping his Dad . . . The Audience breaking up w/glee & applause when midway through "Shall We Dance," they did — Mr. Luoma & Miss Kubly, that is, who danced together spontaneously, adding just the right light touch!

POST-Program, Messieurs Meeder & Pendleton mopping their brows between handshakes . . . all 4 directors surrounded by congratulating parents . . . Mr. Boyce a-beam. We left the auditorium feeling more satisfied than from some of the evenings we've spent at the Geary or Curran but we do have ONE suggestion — How about letting the audience, next time, join in on the chorus of one song? The music is **IRRESISTIBLE!**

Miramonte's Music Dept. is also playing & singing blue-ribbon style. Accdg. to Music Man-teacher Gordon Mallary, the school band won a Superior Award recently & ditto for the Girls' Choral . . . Bravo!

All The Things You Are—

STRICTLY ENTRE News . . . The Walter Boysens, returned a wk. ago from a holiday in Hawaii, are bound for Pebble Beach to rest up from the rigors of the relaxing (?) Islands . . . The Chandler Barkelews will Go Dutch, moving to Holland for a year . . . While the Hollanders Van Mastright (Willen & Coby, etc.) are being lured to India. Dr. Robert Desmond, UC professor, takes a tour in June to the Continent. Here's hoping Kruschchev hasn't krimped plans to sight-see Russia.

DOWN ON THE Monterey Peninsula for the recent Monterey Invitational, the Golf Gang from Orinda . . . Jim & Ellie Sharp were guests of the Frank Fees in Carmel . . . Bobbye & Bill McGuire hosted a cocktail party at their Del Monte Forest diggings for Ramsey & Eleanor Underwood, Faye & Hoppy Hopkins, the Joe Downses, Ned Bartletts, Dwight Dickinsons.

More down for the tee-spree which culminated in a dinner dance at Monterey Country Club were Bunny & Bill Houston, Bill & Marge Higgins, the Don Dotens, John Stoffels, Bill & June McNevin, the Ed McGahs, Hi Henningses & the John Traynors.

A DISTINGUISHED collection of Presidents' papers from the library of "Mr. Library," Perc S. Brown will be on view at the Orinda Library from May 23-June 4. The valuable documents include an original copy of the Valley Forge address. The historical papers of Presidents Franklin, Jefferson, Lincoln & Washington will be exhibited under the sponsorship of The Friends of The Orinda Library. So whistle "Yankee Doodle Dandy" & be sure your children see it, too!

TUTU TALK . . . At Winnie Gilmore's dance recital last Fri., we nominate for The Brave & The Beautiful — Fran Yedidia, Jackie Winquist, Dana Cook, Elaine Pardini & Pat Bernard who did a "Time out for mother" bit at the ballet bar & remained poised & unflustered throughout — despiteaudible chidings from their chums, children & husbands in the audience. Any ONE of 'em could replace that leotarded ballerina on the TV bread commercial!

Many thanks to Bobolinks Carolyn Coburn, Sandra Thurston, Sally Holabird, Susan Cox & Carol Gilmore who helped dress & make-up our jeunes filles who performed so prettily w/their pas de deux!

Prentiss Combs, whose stories appear in the SatEvePost, was THAT surprised when his agent sold a story to the Ladies' Home Journal, he sprinted down to buy his first copy of same. Combs was among the panelists at the Calif. Writer's Conference held last week.

NOBODY'S MILQUETOAST, that rugged Sterling Hayden whom we met when he spoke recently at the Orinda Country Club. Said we, putting our middle-sized mitt into his HUGE one "We've been cheering you since the beginning" . . . Said he, re: Suburban Wives — "There's nothing the matter w/them that a good spanking wouldn't cure!" (To the hairbrush, Men!)

Incidentally, he shook our hand as if we were shaking the hand of a Captain of a whaling ship, but HEARTILY! & almost the entirety of his talk, stood w/arms folded across his chest as if at the helm of a sailing vessel.

MORE at the Matrix Luncheon hostessed by Theta Sigma Phi & starring Mr. H. were Lois Pixley, Emily Desmond (she & her children to join her husband's tour in London in June!) & Shirley & Ed Hotchkiss. The senior John Knowlands also on hand.

NOTES FROM a Bookworm: In a similar vein, author Reese Wolfe addressed members of The Friends Of The Orinda Library recently. His stories are based largely on "being one's self." Speaking informally w/a wonderful sense of humor, he discoursed delightfully on the rut of "Batbbitry" & it was easy to realize why his writings have such warm appeal.

His concluding story speaks for itself: When he & his wife arrived home to Marin from their travels, the couple who were leasing their house absolutely refused to budge. What's more, Grandma & sundry aunts & nieces had joined them as tenants. No one paid heed to the home-owner returned despite the fact his wife was ill & had to take to bed. His good wife, realizing his irritation w/the problem, suggested he follow his own philosophy & "Be Yourself" . . . which he did. He went into the kitchen, ignored the trespassers, whipped up some ham & eggs & then went to bed. It worked! The next morning when he got up, the long-staying lessees were finally gone, flock, stock & Grandma!

THE AUTHOR of "Yankee Ships," "The Girl In the Front of Cooks" & "When Credit's Low, Order Champagne" received a glowing introduction from his friend, Marian Morrish who smiles w/a wonderful sparkle all her own . . . Verla Krotz, Jean Palmer, Helen Gibbs more in the morning listeners. Betty Smith first up for an autograph on her copy of his most recent "The Monkeys Have No Tails In Zamboanga." Doris Hawkes, Catherine Buehler looking over the Old Orinda exhibit . . . Mildred Laws, Gretchen Howe, Mops Roegiers heading home for lunch.

Builders to See Luxury Products

Wives of Contra Costa home builders face an exciting week in San Francisco in June.

W. L. "Bud" Netherby, chairman of the Home Builders Association of Contra Costa County, a full program of entertainment has been outlined for the ladies who accompany their husbands to the Pacific Coast Builders conference June 14 through 16.

While the builders are busy at sessions learning ways of better building, financing and selling of homes, the ladies will be touring San Francisco's luxury homes or attending a fashion show.

Netherby said one of the main features planned for the ladies is a San Francisco tour of the Bay Area's most outstanding homes.

"There will be at least four $300,000 homes on this tour, the real show places of San Francisco. This will be on June 14, the first afternoon on the conference," he said.

Swim Signups are Still Being Taken

Sign-ups for regular swim sessions, diving and Junior-Senior Life Saving will again be taken at the Walnut Creek Recreation Center every Monday, Wednesday and Friday, starting June 6, from 10 a.m. to 4 p.m.

Psychologist to Speak at Del Rey

Del Rey Parents' Club will hear the Orinda School District's psychologist speak at their meeting Thursday at 8 p.m.

Also on the program will be installation of officers for the coming year. They include Mrs. Joseph Longacre, president; Peter McCullough, vice president; Mrs. Chester O'Koniski, recording secretary; Mrs. Ivan McDonald, corresponding secretary, and Sidney Smyth, treasurer.

A report of the carnival held May 7 will be made. Coffee will be served at 7:30 in the library for those who wish to come early.

Spotlight on Puppies, June 5

The fourth annual All-Breed Puppy Match will be held June 5 at the Civic Center, Concord, by the Contra Costa County Kennel Club.

Judges will be Mrs. C. Bede Maxwell, Vince Martin, Gil Mojica, Jimmie Clausen and Jacklyn Bird.

Puppies from three months to

How Christian Science Heals
"THE NATURALNESS OF SPIRITUAL HEALING"
KRE (1400-kc Sat. 7:15 a.m.
KFRC (610-kc) Sun. 10:15 a.m.
KGO (810-kc) Sun. 10:00 a.m.

Blacks
OPEN DAILY 8 a.m. to 9 p.m.
SUNDAYS: 9 a.m. to 6 p.m.
ORINDA CL 4-4366
Plenty of Parking Space
CHECK these buys

SAVE! SAVE! SAVE!
shop here and SAVE on food bills!

GIANT CHEER 59c
DAIRYMAID—1st Quality BUTTER LB. 69c
HILLS BROS.—LB. Coffee 59c
2 LBS. FOR $1.17
NULAID—Large AA EGGS DOZ. 43c
3 LB. FLUFFO 69c
SWANSDOWN CAKE MIX Strawberry ANGEL Lemon ANGEL 39c
ARDEN ½ GAL. ICE CREAM 69c
DUNCAN HINES—Assorted CAKE MIX 3 FOR 99c
CHUBBY—12 Pk. DOG FOOD 85c
REGULAR COMET 2 FOR 29c
CAMPBELL'S—20-oz. Pork & Beans 5 FOR $1
PLANTERS PEANUTS 3 FOR $1
DEL MONTE EARLY—303 Garden Peas 5 FOR $1
DELUXE—Chopped MUSHROOMS 5 FOR $1
LADY'S CHOICE—Jumbo SYRUP 69c
NBC WAFFLE CUPLETS 2 FOR 29¢
BORDEN'S CREAM CHEESE 10¢
NBC VANILLA WAFERS 23¢
ARDEN—1-lb. COTTAGE CHEESE 29¢
ZEE—Reg. TOWELS 3 FOR 59¢
ROYAL CROSS—Qts. OLIVE OIL 99¢
BUTONI WAGON WHEELS 2 FOR 49¢
MOTHER'S—14-oz. OATMEAL COOKIES 49¢

SALAD DAYS are here again!
EXCELLENT FRESH FRUIT & VEGETABLES!
CORN LGE. GOLDEN EARS 5 FOR 39¢
RADISHES & ONIONS GARDEN FRESH 2 Bunches 9¢
CARROTS FANCY 1 LB. CELLO BAG 2 FOR 19¢
Bananas FINE FIRM GOLDEN RIPE 2 lbs. 29¢

STOCK YOUR FREEZER at these low prices
C & W—6-oz. ORANGE JC. 5 FOR $1
BIRDSEYE VEGETABLES
PEAS 1-lb. Pkg. Fam. Size 29¢ Pkg.
10-oz. Pkgs. CORN, SPINACH, PEAS & CARROTS, FRENCH FRIES, CHOPPED BROCCOLI, BUTTER BEANS 2 for 35¢
10-oz. Pkgs. GREEN BEANS, MIXED VEG., SUCCOTASH 2 for 39¢

TONY-VASCO BETTER MEATS
FOR MEAT YOU SERVE WITH PRIDE
LET YOUR BUTCHER BE YOUR GUIDE
BONELESS BEEF ROAST CROSS RIB 79c lb.
BONELESS BOTTOM ROUND or SWISS STEAKS 89c lb.
BAR-B-Q STEAKS or TOP ROUND 98c lb.
KREY Old Fashioned Hickory Smoked HAMS 89c lb.
BONELESS • SKINLESS • DE-FATTED
SPARE RIBS Meaty Sides 45¢ lb.
Yellow Band Days! WEINERS Oscar Mayer Smokie Links—Pkg. 59¢ lb.
Fresh Sliced — LUNCH MEATS 55¢ lb.
Long Horn — CHEDDAR CHEESE 55¢ lb.
Boneless Brisket — CORNED BEEF 59¢ lb.
SCALLOPS Delicious Eastern 59¢ lb.
Fresh Cooked CRABS Daily!
FREEZER SPECIAL!
BEEF ROUNDS FULL CUT 59¢ lb.
INCLUDES TOP AND BOTTOM ROUNDS, RUMP ROAST, SIRLOIN TIP ROAST, AND GROUND ROUND . . . CUT, WRAPPED AND SHARP FROZEN!

ORINDA T&D Liquors MORAGA
CROWN VODKA 5TH 2.99
DELUXE Bourbon Straight Kent'ky 6 Years Old 5TH 4.29

Jacksons
WALNUT CREEK

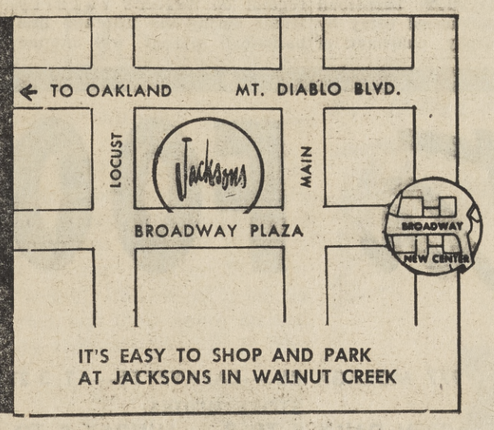

round dining table with 4 high back chairs!

44-inch walnut, Danish Teak or ebony finish table in standard or continental height. Handsome chairs with high wide and handsome backs closely woven of natural cane. Smooth, curved frames match table finish. Designed with imagination . . . and for comfort.

reg. 205.75

129.75

pay as little as 7.50 a month

all wool broadloom completely installed wall-to-wall with rubber coated padding!

Riviera

. . . all wool textured hi-lo loop pile. Colors: green, beige, sandalwood, and sandalwood tweed.

8.88 sq. yd.

12-ft. wide

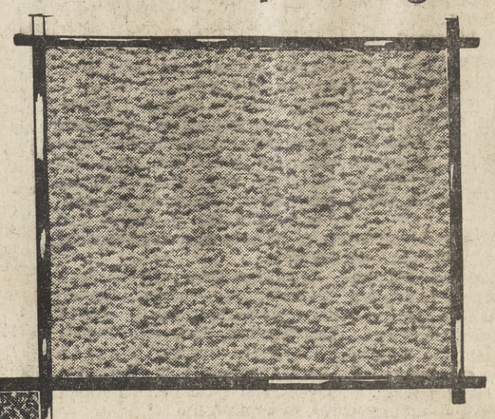

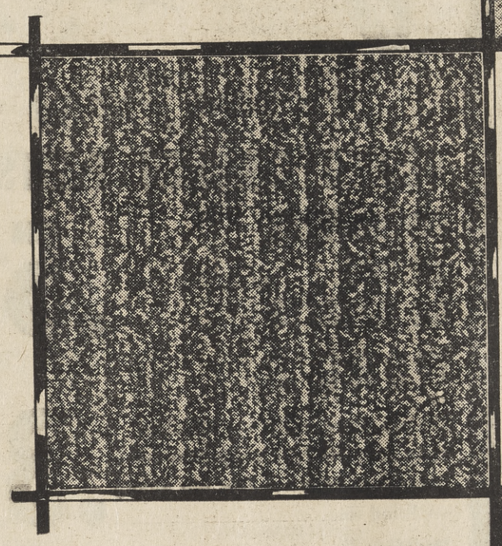

Colonial Stripe

. . . all wool loop pile in grey-beige background with contrasting stripe in colors: gold, charcoal, brown, pumpkin, blue, persimmon and green.

8.88 sq. yd.

12-ft. wide

Multi-color Stripe

. . . all wool loop pile in complimentary stripes . . . gold, blue, beige, natural turquoise and nutmeg.

8.88 sq. yd.

12-ft. wide

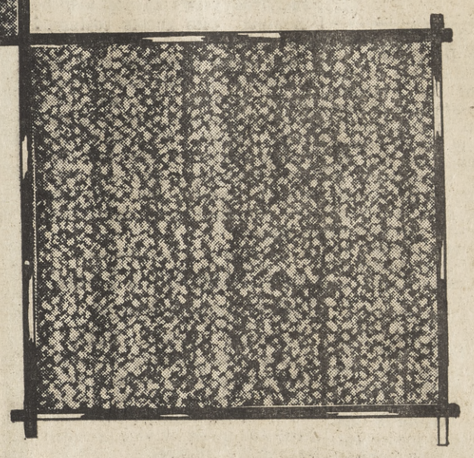

Call YE 4-4424 for Carpet Wagon Service . . . let one of our experts show you carpet samples at the most convenient time for you. No obligation, of course.

Room size rugs w/padding:

9x12	94.00
12x12	122.50
12x15	151.00

ENTERTAINER sportabout portable TV by RCA VICTOR

Beautiful from any angle . . . a blend of trend-setting design and top-quality performance. Handsome fold-flat luggage handle. "V" antenna pulls out . . . swivels for best reception . . . telescopes out of sight when not in use. Front speaker. Wonderful for vacations!

ONLY

189.95

pay as little as 10.00 a month

RCA Whirlpool

SAVE $50

Automatic Washer

- 2 speeds
- Magic Mix Dispenser filter
- 10-lb. capacity

Cleaner-than-clean washing with Surgilator agitator that gently surges soapy water through every fiber many, many times. Suds-miser system stores hot, sudsy water for the next load. Temperature for correct wash and rinse may be "Tailored" automatically. See it today.

regularly 299.95
SAVE 50.07

249.88 with trade

pay little as 12.50 a month

1530 BROADWAY PLAZA • YE 4-4424 • SHOP MON. & FRI. 'TIL 9P.M.

4-H Girls Make, Model Clothes

At the last Lafayette 4-H Club community meeting members of the clothing groups modeled clothes they had made during the year.

This preview of fashions gave the girls a chance to exhibit their best work and prepared them for the county-wide dress revue to be held at the end of this month.

Those modeling for the evening were Michelle Bloxham, Diana Carr, Jackie Carr, Barbara Dodge, Everal and Marilyn Elke, Sally Gritzer, Trudine Mazaika, Judy Phelps, Karen Simonsen, Julie Tucker and Linda Winkel. Escorts were Todd and Thom Gritzer.

Larry Haydon gave a demonstration entitled "Take Care to Prepare." He showed and explained the proper way to prepare a flat box for planting seeds.

Films of the animal entries at the Cow Palace and the Antioch County Fair were shown by Gail Davidson and Steve Mazaika.

The next Lafayette 4-H Club meeting will be held June 1 at 7:30 p.m. in the Lafayette Elementary School Auditorium.

Bridge Club Winners

The Lafayette Bridge Club has announced the following scores from May 6:

North-South: 1. Mr. and Mrs. Kenneth Baikie—136; 2. Helen Flood and Irene Hensley—126; 3. Mr. and Mrs. Clifford Mason—125.

East-West: 1. Ara Hammond and Sam Welles—132; 2. Mr. and Mrs. C. A. Millen—131; 3. Mr. and Mrs. Robert Shipley—125.

The club's regular monthly masterpoint game was held Friday at 7:30 p.m.

LEGAL NOTICE

NOTICE OF HEARING

NOTICE OF HEARING of recommendations of the Planning Commission of the County of Contra Costa for an amendment to the Master Plan of the County of Contra Costa, Ordinance No. 382, providing for an amendment to the precise section of the Master Plan of Lafayette area, a portion of the unincorporated territory of the County of Contra Costa, before the Board of Supervisors of the County of Contra Costa on June 9, 1960.

TO WHOM IT MAY CONCERN:

You and each of you are hereby notified that on May 5, 1960, the Planning Commission of the County of Contra Costa, State of California, filed with the Board of Supervisors of the County of Contra Costa, a resolution incorporating findings and recommendations for an amendment to the Master Plan, being Ordinance No. 382, and providing for a modification and amendment to the Precise Section of the Master Plan Zoning for the Lafayette area, a portion of the unincorporated territory of the County of Contra Costa, to wit:

Lots 6, 7, 8 and 9 in Block 8, as shown on the Map No. 1, Lafayette Homesites, filed October 6, 1914 in Book 12 of Maps at page 266 in the office of the County Recorder of Contra Costa County, being the request of Paul Kalff — No. 541-RZ (S. D. II).

You and each of you are further notified that, pursuant to Section 65654 of the Government Code of the State of California, the Board of Supervisors proposes to adopt an ordinance amending Ordinance No. 382 in such form as the Board may determine, providing for the amendment to the Precise Section of the Master Plan Zoning for the Lafayette area, a portion of the unincorporated territory of the County of Contra Costa, and that public hearing on said proposed ordinance and resolution of the Planning Commission, incorporating findings and recommendations, will be held on June 9, 1960, being a Thursday, at 3 p.m., in the Chambers of the Board of Supervisors of the County of Contra Costa, State of California, at which time all persons interested may attend, appear and be heard.

BY ORDER of the Board of Supervisors of the County of Contra Costa, dated this May 10, 1960.

W. T. PAASCH, County Clerk and ex-officio Clerk of the Board of Supervisors of the County of Contra Costa, State of California

(Seal)

By M. A. Smith, Deputy Clerk

No. 115, Laf. Sun, May 20.

Health Council To Hold Panel on Child Stresses

The Lafayette Health Council is sponsoring a panel discussion on the subject "Stresses on Our Children Today".

The meeting will take place at Stanley School auditorium, Wednesday, at 8 p.m.

Topics to be discussed will include descriptions of the nature of stresses; consideration of those pressures which are good and necessary, and those which are detrimental; effects of competition in and out of school; and approaches by parents in handling stresses.

Panel members will be Jean Neighbor, psychiatrist; Sanford Sherman, Pediatrician; Reverend Carl Thomas, Lafayette - Orinda Presbyterian Church; Martin Tucker, principal of Lafayette School; and Mrs. Duncan Knudsen, moderator.

Chairman of the event is Mrs. Charles David, assisted by Mesdames Kay Dorris, Paul Levatin and Hal Dornsife.

All of the panel members are Lafayette residents and parents.

Group Tells Party Plans Valley View

Valley View Estates Improvement Association will hold its annual spring party tomorrow at the Veterans Memorial Building.

Dinner will be served, with entertainment and dancing to follow. This year's theme will be "Beatnik" with guests costumed appropriately.

The social chairman this year is Andrew M. Kelly and his committee includes Mr. and Mrs. Thomas Jacobsen, Mr. and Mrs. Hank Linder, Mr. and Mrs. George Corcoran, Mr. and Mrs. Merv Kirchner, Mr. and Mrs. Elwood Hansen, Mr. and Mrs. Don Reichert and Mrs. Noel Pederson.

Local Man Wins Loan Chief Appointment

Lafayette resident Waldo S. Watson was recently appointed construction loan supervisor of San Francisco Federal Savings and Loan Association. Announcement was made by vice president Donald W. Mitchell.

Well known in Bay Area financial circles, Watson comes to his new post after almost 13 years with First Savings and Loan of Oakland.

LEGAL NOTICE

SUPERIOR COURT OF THE STATE OF CALIFORNIA IN AND FOR THE COUNTY OF CONTRA COSTA

Proceeding No. 26496.

In the Matter of the Estate of FRANCES H. ANDERSON aka FRANCES HORR ANDERSON aka FRANCES B. ANDERSON, Deceased.

NOTICE TO CREDITORS

Notice is hereby given by the undersigned Administrator with the Will annexed of the estate of FRANCES H. ANDERSON aka FRANCES HORR ANDERSON aka FRANCES B. ANDERSON Deceased, to the creditors of, and to all persons having claims against said decedent to file them, with the necessary vouchers, in the office of the clerk of the Superior Court of Contra Costa County, State of California, or to exhibit them, with the necessary vouchers, to the said Administrator at the law office of Vernon Patterson, 3471 Mt. Diablo Blvd., Lafayette, California the same being designated as the place of business in all matters connected with said estate, within six months after the first publication of this notice.

Dated May 2, 1960.

VERNON PATTERSON,
Attorney at Law,
Lafayette, California

DONALD M. ANDERSON,
Administrator with the Will annexed of the estate of FRANCES H. ANDERSON aka FRANCES HORR ANDERSON aka FRANCES B. ANDERSON, Deceased.

No. 105 Laf. Sun, May 6, 13, 20, 27.

Indian Guides to Hold Kite-Flying Contest

Lafayette Y Indian Guides will hold a kite fly tomorrow at Fairview School at 1:30 p.m.

A father-and-son participation event, kites entered must be made by both dad and son. Kites must be home-made, although the cross sticks may be purchased. One kite only may be entered by each father-and-son team, and fathers must accompany sons to the contest.

Sloan to Assist St. Mary's Coach

Appointment of Andrew Sloan as assistant to St. Mary's College athletic director Jim Weaver, and freshman basketball coach, was announced today by J. Philip Murphy, chairman of the board of athletic control of the college.

The young coach was a regular on Weaver's varsity teams during the 1957 and 1958 basketball seasons, will assume his new post at St. Mary's with the opening of the autumn semester in September.

A 1958 graduate of St. Mary's, Sloan is presently teaching and coaching basketball at St. Mel's High School, Chicago, a Christian Brothers' School.

THE EAST Bay Municipal Utility District was formed in 1923 by voters in nine East Bay cities.

Lafiesta FOODS

977 MORAGA RD.—LAFAYETTE—AT. 3-2713
STORE HOURS:
OPEN DAILY 8 TO 9 — SUNDAY 9 TO 6
Our Greatest Asset is a Satisfied Customer
PRICES EFFECTIVE WED., THURS., FRI., SAT. — MAY 18-19-20-21

Frozen Foods

OCOMA CHICKEN PARTS
DRUMSTICKS THIGHS OR BREASTS 12 oz. pkg. .59
WONG'S
Shrimp chow mein — Chicken chop suey — Pork chop suey — Beef chop suey — Egg foo young — Fried rice. .39
WONG'S Sweet & Sour Pork EGG ROLL .49
Stream Fresh TROUT 10 oz. pkg. .39
LIBBY'S — ORANGE JUICE 6 oz. tin 5 FOR $1

Fruits & Vegetables

SHAFTER—White Rose POTATOES 10 lbs. .59
COACHELLA VALLEY—Fancy CORN 5 ears .39
ITALIAN—Fancy SQUASH 2 lbs. .25
COACHELLA VALLEY TOMATOES Pound .19

VALLEY GOLD—Grade AA 1-lb. Cubes BUTTER .69
VALLEY GOLD—Pint Carton COTTAGE CHEESE .29
VALLEY GOLD—½ Pint SOUR CREAM .30
VALLEY GOLD—All Flavors ICE CREAM ½ Gal. .69
VALLEY GOLD—½ Pint WHIPPING CREAM 2 FOR .75
NULAID—Grade AA EGGS Lg. Doz. .43
ZEE PAPER—White NAPKINS 80 Count .10
HOLSUM—1-lb. CAT FOOD 6 FOR .49

SWANSDOWN Lemon, Straw, Hawaiian or White ANGEL CAKE MIX Large Pkg .29
ALTA...Lb. Coffee .49
MONARCH BOOK Book of 50 Matches .10
SWANSDOWN CAKE MIXES DEV. FOOD WHITE YELLOW BUTTERSCOTCH APPLESAUCE SUGAR MAPLE 4 FOR 1.00
GLORIETTA TOMATO JUICE Large 46-oz. Tin 4 FOR 1.00
LIBBY'S TROPICAL FRUIT PUNCH Large 46-oz. Tin 4 FOR 1.00
DELRICH MARGARINE 1-lb. Cubes 2 FOR .29
PRIORITY CHUNK TUNA ½ Tin 4 FOR 1.00
TENDER LEAF TEA BAGS Box of 100 .99
EARLY CALIF. RIPE OLIVES Select Pitted 1-lb. Can 3 FOR 1.00
DEL MONTE TOMATO CATSUP Large Family Size 4 FOR 1.00
SNOWDRIFT SHORT'NING 3-lb. Can .59

Old Fashion Mug Root Beer 6 can Carton .59
Grace Bros. BEER 6 can Carton .95

Lafiesta Quality Meats

MEAT DEPARTMENT HOURS — Monday, Tuesday, Wednesday, 8-6; Thursday and Friday, 8-8; Saturday, 8-7; Sunday, 9-6

LEG OF LAMB U.S. CHOICE GENUINE SPRING lb .75
SIRLOIN TIP ROAST U.S. Choice lb .89
FRESH FRYER PARTS Legs - Thighs - Breast lb .69
LAMB CHOPS U.S. Choice Lge. Loin lb. .79 Small Loin lb. .98
BLACKHAWK BACON Rath's lb .59
GROUND BEEF Fresh, Lean lb .49
SWORDFISH STEAK lb .69

PRESCRIPTIONS
FIRST AID ITEMS
DRUGS, SUNDRIES
TOILETRIES

We take pride in our profession and welcome your visit to our prescription department. A registered pharmacist is devoted to helping maintain good health in his community. Knowledge, precision, diligence, courtesy . . . all for you!

Lafayette Pharmacy
"Mort" Sparling, Owner
WE GIVE S&H GREEN STAMPS
AT 3-2161
RELIABLE PRESCRIPTIONS
CORNER OF MT. DIABLO AT HOUGH
LAFAYETTE

SECOND SECTION

ORINDA SUN

Friday, May 20, 1960

Could One Man Cost Us That Much in Dollars?

Why doesn't our county clerk microfilm more of the county documents which must be preserved?

That is not only the $64 dollar question, but at least the $64,000 question!

Last August microfilm equipment was lease-purchased for the use of County Clerk Walter T. Paasch, but he has never used it. Right now he is questioning District Attorney John Nejedly on the legality of using the equipment.

BUT THE LEGALITY of the question has already been solved to the satisfaction of Los Angeles and Alameda County clerks.

But Paasch says he isn't sure, and he is also not sure about the reliability of the microfilming equipment.

However, he also found out recently that Los Angeles has filmed some nine million documents without a failure.

The equipment which was purchased for his use—and which he said he would use at the time—would have been sitting completely idle all this time were not Sheriff Young using it for about one or two hours weekly.

During this time he can manage to film some 100,000 documents this year at a cost of about $130. It might be noted here that former Sheriff Harry Brown started the microfilming procedure in the sheriff's office with the work done commercially.

BUT THAT COST is only a small part of the whole operation. The filmed copies are placed in transparent jackets and then stored in a film drawer.

One film drawer replaces 35 four-drawer file cabinets and clears space for eight employees and their desks, according to County Administrator J. P. McBrien.

Actually, what we are talking about is tax rate . . . and that means dollars out of our pockets. Because the county is woefully short of space. Additional rooms, indeed entire buildings, are being built for the storage of documents. These are documents which could be microfilmed and filed in a very small area, except that an elected official, Walter Paasch, won't do it.

WE THINK THAT TIMES change, and that if it is legal for Alameda County and Los Angeles County to microfilm many of their documents, we could do the same thing.

It would appear that one man is a little old fashioned, perhaps, in his thinking, and consequently is costing all of us a great deal of money.

Could this be the case?

Just Generous Boys...

Looks like the Contra Costa County Board of Supervisors is being a little overly generous with the taxpayer's money again.

That is, with your dollars and mine.

They finally got around to collecting the civil fees from the sheriff and the constables, but they managed to leave the mileage collected by the sheriff for performing this service right in his hands, where it has always been.

The supervisors said they did intend to correct this situation when Sheriff Young's present term expires in 1962, but that to change it now would be unfair since they cannot change the salary of an elected official when he is in office.

WELL, IN THE FIRST place, they should have acted last October when the matter was "brought to their attention" again. (Of course, The Sun has been bringing the matter to the board's attention for years, but that is beside the point).

Besides, the matter of mileage fees has nothing whatsoever to do with the sheriff's salary. When Young (or any other sheriff) runs for office he knows exactly what the job pays, and it is not right to take other subsidies into consideration.

When the board finally got down to brass tacks and cut off the civil fees, it should have cut off the mileage fees too. Right now, instead of waiting for the next term to come around.

It looks like they are just being a little generous with the taxpayers money, that's all.

Incidentally, as far as civil fees are concerned, Sheriff John Miller, possibly Sheriff Long, and Sheriff Harry Brown all returned civil fees part of the time they were in office, so this is not great thing.

SHERIFF YOUNG also "volunteered" to return mileage fees to the county as of January 1, and the board could have been magnanimous and accepted his offer to the benefit of the taxpayers, if it had been so minded.

We would also like to point out that no action was taken on a very important recommendation of the county administrator, and that was that the constables, etc., should become a part of the sheriff's office to avoid duplication of tasks and duties. In fact, the administrator suggested a complete reorganization of this part of our judicial system.

But the board just ignored this recommendation completely, and it might be very much to our benefit if the board would consider these recommendations.

How about it?

Pull Together, Get Results!

It looks like cooperation might have turned the trick again!

Directors of the five-county Bay Area Rapid Transit District got their first look last week at a partial outline of the regional rapid transit system which will serve our area.

One point of particular interest to residents of Central Contra Costa County was the routing of the system between Lafayette and Walnut Creek.

ORIGINAL ROUTING proposals included the use of Olympic Boulevard, the route following the old Sacramento-Northern right-of-way. But residents objected, worked with The Sun and their neighborhood civic and improvement organizations.

Result: Tentative routing for the rapid transit system now is to follow the freeway.

We congratulate the rapid transit people for listening to our small voice in the wilderness, and we congratulate the people for standing up and saying what needed to be said.

WE ARE NOT OUT of the woods yet, because the budget of the transit system is going to have to be cut drastically, and this may mean that the former routing which is still "under consideration" might be adopted.

But they have heard us, and they know our wishes. It shows what can be accomplished when we all work together.

The Staff Corner

Bees in Your Bonnet...?

By DICK OSBORN

You wouldn't think it would be hard to get your place rototilled, would you?

This is such a common occurrence hereabouts, that we didn't think anything of it. Just picked up latest copy of The Sun Shopping News, looked in the classified section and called a number.

Little man who answered was extremely nice. Said he would be right out, and showed up in only 20 minutes. We agreed on price, and he started out digging up huge clods of earth and weeds.

MEANWHILE, RETIRED into house to have drink and contemplate the wholesale destruction taking place outside.

Suddenly, rototiller stopped and we saw little man running down hill toward house just as fast as possible.

"Good grief, Charlie," I thought to myself, "He's fractured a water line."

Rushed outdoors to meet him and started up hill toward sputtering machine and frantic man. He was waving like mad and making unintelligible remarks in a strangled tone.

Finally I managed to get one word . . . BEES!

It seems that the people next door have several thousand bees, all neatly compartmented into hives.

Neighbor was out stirring the little beasts up by peering at their young—something that bees do not cherish. It seems that they thought MY rototiller man was responsible, and they were retaliating, as bees best know how.

WE RETIRED TO a safe distance and contemplated scene, when neighbor strolled over, nonchalantly chewing on a straw. We appealed to him for a solution, and he came up with a bee helmet and a pair of gloves.

For the next hour, every time we looked out window, we saw a little rototiller man go by, complete with bee helmet, gloves, rototiller and swarm of angry bees.

All would have ended well, except that he broke the axle of his machine and went home in a snit.

Of course, we did end up with a pound or so of delicious honey and half the yard rototilled.

Wonder if he'll ever come back?

Women At The Wheel

MOUNTAIN DRIVING—When contemplating a mountain-area trip, it's advisable for women motorists to travel accompanied, suggests the California State Automobile Association. Other useful reminders are: 1) When parked on a grade, cut wheels toward the curb or bank, set handbrake and place rocks under wheels. 2) Sound the horn when rounding a blind curve. 3) Use low gears when traveling on a down-grade.

We Like It Here...

We're on a Sabbatical Re..Things Grammatical

By MARIE MONAHAN

Dear Marie . . .

Your children are plural, because they are many,,
If YOU really were plural, you'd be your own Granny.
Your husband is singular, tho' married to you.
Almost certain a bigamist if you are TWO.
It's a Freudian slip, to cover your errors . . .
As a singular you, mistakes are your terrors.

(signed) J. C. Brewer.

A Letter To The Editor, so we thought—"We shall use it!"
When it comes to good grammar, we **KNOW** we abuse it.
(When it comes to the WE, we know we confuse it . . .
& like Mr. Brewer, someone misconstrues it!)
MY children ARE plural, but so is another's . . .
When I write about ME, well, I mean ALL the mothers.
When I write about husbands, I think OURS are fine.
I mean ALL the husbands . . . Not just Mine & Thine.
When I write of MY problems, I write OURS to share it—
It makes lighter, for laughter, we CAN grin & bear it!
AS FAR as the Freudian slip is concerned—
We've researched **OUR** heart—& there's what we've learned:
On columnists who write I (& I, I, I) we've never much doted.
An I for an I we've never much quoted. . .
SO WHEN I say WE, I mean Me & Thee . . . & I DO get mixed up—PREPOSTEROUSLY!
If I didn't write in a hurry for fun . . .
I'd never, No, NEVER, get **anything** done!
I'd never sit down & sing out a sonnet—
About your & my, NO! I mean **OUR** Easter bonnet!
SO PARDON my plurals & look to my prose—
We all have a weakness. I have mine, Goodness Knows!
Do excuse my mistakes & keep reading my verse.
It could be much better
BUT . . . it **COULD** be much WORSE!

Letters to The Editor

SCHOOLS
Dear Editor:

The two recent storms in the Acalanes district schools—one, the incident of the on campus drinking, and the other, the sharp parental criticism of Miramonte High School—point up once again one of the many weaknesses of the present administration.

In the beer drinking incident, as in the near riot of a year ago at Las Lomas, the principal and the superintendent were conveniently "not available for comment" until rumor had spread like wildfire to the detriment of the school. They were not there to defend the students where defense was perfectly justified nor to accept blame where blame was due.

In the Miramonte criticism the policy of accepting no blame in a situation where it appears that blame is clearly due is consistent with past policy where the administration has had the backing of a passive board of trustees which in almost all instances simply rubber stamps the decisions of Mr. Parsons.

There are many fallacies in this reasoning. The first is that the communities where the schools are located, by their very nature, would produce many outstanding performers from any kind of school system. The second is that the picture is not as rosy as the administration would have you believe. The needs of the students who are not going to college are sadly neglected in favor of showy, "public relations" types of activity while the mediocre high school performer still achieves only mediocrity in college.

The truth is that many of the students who really earned and deserved scholastic honors in high school have been passed over for socially prominent students and that the real influence in the school is exerted upon these "public relations" conscious officials by the upper crust of the area.

Witness the performance of Janice Krummack whose record at the University of California is perhaps the best of any Acalanes graduate and who recently received one of the best scholarships available for advanced study, but who received no recognition at Acalanes High School.

Thus it is that the administration, particularly at Las Lomas which in the past three years has lost half of its faculty, is existing not nearly as much for the interest of the schools as for the perpetuation of itself.

When will the citizens of the area separate the sheep from the goats at the administrative level, learn the true philosophy guiding the policies of the district, and reform the organization and personnel at the head of what could be a splendid educational system?

PAUL REDDING

CENSUS
Dear Editor:

It had been my hope in taking on the task of district supervisor of the 18th decennial census to call on you and discuss the importance of the census to every citizen.

However, despite working every day long, long hours, this this has not been possible.

So may I in this short note express to you my sincere thanks for the fine support you have given the crew leaders and enumerators.

They are all local people doing a big civic job so important to all of us who pay taxes.

Thanks again for this fine public service you have given.

H. W. SAUNDERS.

Dinah Mite

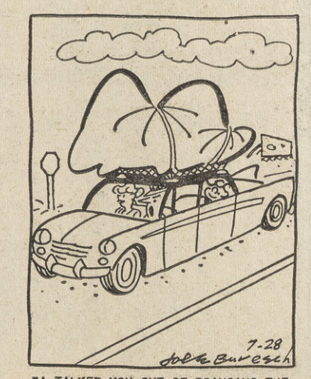

"I TALKED YOU OUT OF BRINGING THE KITCHEN SINK, THEN SHE BRINGS ALL HER DOLLS AND THEIR RELATIVES!"

Letters to The Editor

FLUORIDATION
Dear Editor:

Our doctor and our dentist in Southern California both feel that artificial fluoridation of the public water supply is harmful to bodily and dental health. Accordingly, before our recent purchase of a home in this area we checked to make sure it was not fluoridated.

If the electorate should pass fluoridation June 7, we could no longer follow their professional advice. We could use bottled water at home (an expense many families in the EBMUD district cannot afford), but what of the water our children drink when they are away all day at school—will the schools provide bottled water, and see that they use it?—and what of meals eaten away from home with friends or at resaurants (since fluoride concentrates in cooking), and what of bottled and canned foods processed in the area

There are many who do not want fluoridation, many who may be allergic to it or have diseases whose progress might be aggravated by it. It should be the individual right of each person to secure fluoride in a measured dose via drops or tablets in water or other liquid for his child if he and his or dentist prescribes it, but the rest of the public should not be forced to use it against its will or resort to the unnecessary expense of another water source.

MRS. GEORGE H. BUCHNER.

FLUORIDATION

Respecting Dr. Charles Boericke as a physician, and regarding him as a personal friend, I nevertheless feel compelled to write in rebuttal to his letter published in the April 22 Sun, lest your readers gain the false impression that the medical profession is evenly divided on the question of fluoridation.

Readers of the Sun should be reminded that the overwhelming majority of physicians and dentists favor fluoridation on sound scientific grounds.

Dr. Boericke's chief objection seems to be that fluoridation is "still an unproven experiment without precedent." In reply to this, one may readily cite not just the carefully studied experience of the forty million Americans now drinking fluoridated water with beneficial results, but the "experiment" ingeniously designed by mother nature herself in those areas blessed with water of natural fluoride content comparable to that proposed, again with favorable effects.

As an obstetrician, my chief professional concern is with maternal and child health. Accordingly I, along with my fellow members of the local society of obstetricians and gynecologists, urge the public to vote YES on fluoridation.

DONALD H. MINKLER, M. D.

FLUORIDATION
Dear Editor:

I wish to discuss some of the statements made in a letter opposing fluoridation written by Dr. Boericke.

Water fluoridation programs are now present in 1506 cities and towns in the United States, which embraces a population of 31,566,000.

Fluoridation of water is approved by the U.S. Department of Health, Education and Welfare, American Medical Association, American Dental Association, American Academy of Pediatrics, Commission on Chronic Illness and many other organizations.

It has proved to be an effective method of reducing tooth decay without producing any knowi harmful effects.

There has been extensive study of dental and health records of persons who had been drinking naturally fluoridated water containing eight times the amount of fluoride recommended for an average of 37 years.

No significant differences in the rate of chronic illness, cancer or longevity were present.

In 1945 controlled studies were started in the towns of Newburgh, New York; Grand Rapids, Michigan, and Brantford, Ontario.

Reports showed 58 per cent to 64 per cent less dental decay in those children who drank fluoridated water since birth.

Let us not deny our children the right to grow up with sound and healthy teeth. This can be accomplished simply, economically and safely by fluoridating water.

SARAH ARPE MALIN, M.D.

CHORALE
Dear Editor:

We wish to take this opportunity to thank you and the Walnut Creek Sun for your efforts in informing your readers concerning the activities of the Diablo Valley Choral and particularly of our annual concert.

RUTH SHOKAL.

Under The Sun

Yes or No? Election Is Only 19 Days From Now!

By HERMAN SILVERMAN

How are you going to vote on June 7—yes or no to fluoridate the water of the East Bay Municipal Utility District. This is a very important issue, affecting the health, welfare and finances of you, your children and the entire community.

In the weeks to come, but mostly the last few days before the election, you will be barraged with these charges from the opponents of fluoridation:

"Fluorine is poison. It causes cancer, kidney diseases, heart disease, acne, hardening of the arteries, bone diseases. Fluoridation is Communist inspired; it's mass medication; it's experimental; it's wasteful; it'll ruin water pipes."

Repeat: these are some of the scare arguments used by people who oppose fluoridation for any of several reasons.

The same old baloney

Today let's not waste the space answering these same old charges. I answered them several weeks ago and will do so again in detail before the election. Let me merely point out that all the people in San Francisco, your friends in Antioch, all in New York City—plus at least 15 million others—all drink fluoridated water and enjoy the benefits thereof.

Today, let's review some basic questions. This is data offered by the American Dental Association. Here goes:

Fluoridation of public water supplies is the most practical and effective public health measure yet discovered for the prevention of tooth decay.

It is not the complete answer; it will not prevent all decay. But experiments have shown that children who drink fluoridated water from birth will have up to 65 per cent fewer cavities.

What is fluoridation?

Fluoridation is the adjustment of the fluoride content in a public water supply up to a desirable level for the prevention of dental decay.

Fluoride is a natural substance found in varying degrees in nearly all water and most foods. For generations millions of people have been drinking water that naturally contains fluoride; therefore, fluoridation adds nothing that has not been in water supplies for ceniuries. Some water supplies have too little fluoride, some too much and others just the right amount.

The American Water Works Association says the procedure for adding fluoride is no more involved than the procedure for adding other chemicals routinely used for purification of the water.

Fluoridation does not affect the taste, the odor or the color of water. Fluoridation does not add hardness to water. Fluoridation does not affect the use of water for any domestic or industrial purpose.

How much fluoride is needed?

An extremely small amount of fluoride is added to the water. In fact, it is only 1 part per million—one part of the element fluorine to a million parts of water.

If you were to attempt to measure the amount of fluorine in a fluoridated water supply, you would find it was equivalent to about one drop in a bathtub half full of water. The tiny amounts necessary to prevent dental decay are detectable only by delicate chemical tests.

What does fluoridation cost?

Fluoridation is inexpensive. While the cost varies, an average of about a dime a year can bring small children the benefits of up to 65 per cent less tooth decay.

If the fluoride content of your community water supply is controlled, your children's future dental bills for fillings, extractions and replacements can be reduced. The cost of a single filling will pay for fluoride for one person for about thirty years.

When is it most valuable?

Children who drink fluoridated water from birth receive the greatest benefit because the enamel of most of the teeth forms during the first eight years of life. Youngsters who are older when they begin drinking water that contains the desirable amount of fluoride will receive some protection against dental decay but not as much as the younger children.

The protection continues throughout life so that eventually the entire continuous resident population of a community will be receiving full benefits from fluoridation.

Where does its value lie?

While fluoridation is the most practical and effective public health measure for the prevention of dental decay, it does not treat decay that has already started. Fluoride is not a medicine or a cure-all, but it is an important dietary factor during the time teeth are forming.

Why do we know it is safe?

Years of study and research are required before a health measure, such as fluoridation, can be recommended with safety.

The dental benefits of fluoridation were thoroughly explored. In addition, studies were conducted among people who have lived continuously in areas where the drinking water naturally contains high concentrations of fluorides. The research has been painstaking, yet no scientist has found any harmful effects from fluorides in the amount recommended for protection against dental decay.

Who favors it?

Research studies have lent to the endorsement of fluoridation by the American Dental Association, official spokesman for more than 90,000 dentists, and by the American Medical Association.

Other organizations that have adopted policies favorable to fluoridation include the American Cancer Society, American Association for the Advancement of Science, American Public Health Association, American Society of Dentistry for Children, State and Territorial Dental Health Directors, State and Territorial Health Officers Association, U.S. Public Health Service, National Research Council and Commission on Chronic Illness.

What can you do?

Vote Yes. Fluoridation is a program that will be of benefit to your community—and it is every citizen's obligation to work for his community's welfare.

Come to the Sun's Election debates on fluoridation and the Municipal Judgeship campaign — Wednesday, June 1, 8 p.m. at the Acalanes High Gym.

SWALLOWS pictured tidying the barn are from left, Mesdames Richard Emory, president; Dick Rockwell, general dance chairman and Robert Heaton, assistant chairman. The ladies are members of the Swallow Unit, Mt. Diablo Therapy Center and are preparing for their June 4 dance in Silva's Barn, Diablo, appropriately themed, "Come Dance With The Swallows". —Sun photo by Kessler.

SPRING NUPTIALS a year from now are in store for Verna Joyce Abbie and Dudley Robert Deleray whose engagement was announced recently.
— Photo by Ted Gurney.

Art, Gourmet Sections Plan Luncheon Tour

A tour of the home of Sunset Magazine is planned by the combined Art and Gourmet sections of the Orinda Woman's Club on Tuesday, followed by luncheon at the Allied Arts in Menlo Park.

Arrangements for the tour are being completed by Mrs. Edward Patterson and Mrs. E. F. Nielsen, and those participating include the Mesdames John Barkley, Freeman Bishop, Robert Buis, Clifford Campbell, William Cannon, David Edwards, Richard Funk.

William Grafft, Bruce Hoffe, Phillip Mittell, E. F. Nielsen, Edward Patterson, Donald Pederson, Calvin Schaefer, Henry Soubielle, Stephen Stewart, James Stockholm, D. A. Texdahl, William Van Voorhis and Jack Wallace.

The event will climax a successful first year for the club's sections. Included in the Art Section's activities have been tours of art shows and museums.

The Gourmet Section has met monthly for luncheons, each with a different foreign theme, the delicacies contributed by members. The group also enjoyed a Polynesian luncheon at Skipper Kents.

The Gourmet Section's final meeting of the club year will be on June 4 at the home of Mrs. Edward Patterson at which time members and their husbands will gather for a luau.

Alpha Chi Omega Ends Season With Installation

Alpha Chi Omega Alumnae Club of Mt. Diablo area held its final meeting of the season Thursday evening. The home of Mrs. Harold Davis in Alamo was the setting for the 7:30 p.m. dessert affair, which was highlighted by installation of the new officers.

Honored guests of the evening were Mrs. Harold Hollister of Lafayette, province president of the Northern California, Oregon and Nevada area, and Mrs. Harold Bowers of Orinda, newly appointed chapter adviser for the Alpha Chi collegiate chapter at University of California.

Mrs. Hollister and Mrs. Bowers will be attending the naitonal convention at French Lick, Indiana, in June. It will be the Alpha Chi Omega Diamond Jubilee marking the 75th anniversary of the founding at DePauw University in 1885.

Mrs. Adrien Gensoul of Walnut Creek, retiring president, installed the following officers: Mesdames Louis Fambrini, president; T. Worthington, vice president; Herbert Hackett, treasurer; Richard Huntoon, recording secretary; Melvin Kelly, corresponding secretary and William Mott, Lyre editor.

Party Reveals Engagement

Mr. and Mrs. Eliseo G. Blasquez of 2345 San Miguel Drive, Walnut Creek, have announced the engagement of their daughter, Louanne, to Frank L. Dwinnell Jr., son of Mr. and Mrs. Frank L. Dwinnell of 2430 Geraldine Drive, Concord.

Ahwahnee Guild Plans Program On Decorating

One hundred invitations have been sent by Ahwahnee Guild of the John Muir Memorial Hospital to members and guests for a program entitled "Personalized Decorating" by John Wheatman.

This event will be held in Jacksons store in Walnut Creek on Wednesday at 8 p.m. Mrs. Thomas Nilon, chairman, has made arrangements for refreshments to be served at the conclusion of the program.

Tentative plans are also being formed for a lecture and exhibit on "Holiday Decorations" at Podesta & Baldocchi's in San Francisco, November 9. Mrs. Lloyd King, chairman, has announced that tickets will be available at a later date.

Charter officers of Ahwahnee Guild are Mrs. E. Reed Bells, president; Mrs. James McElroy, vice president; Mrs. John Kalberg, treasurer; Mrs. William Rhea, secretary and Mrs. Stanley Miller, parliamentarian.

Heidi Chapter Elects Officers

Heidi Chapter of the Children's Home Society met recently at the home of Mrs. E. C. Cappel of 3366 McGraw Lane, Lafayette, for their monthly business meeting.

During the business session, Mrs. Charles E. Grant gave a report on the chapter's luncheon card parties held in April.

Mrs. Charles J. Morrill was elected president of Heidi for the oming club year. Voted in with Mrs. Morrill were the Mesdames Charles E. Grant, vice president; Kenneth R. Keller, recording secretary; Allen Seibert, corresponding secretary; L. A. Frank, treasurer. Installation will be held at the June luncheon given by the retiring board to honor the incoming board and membership.

The last bridge section before summer vacation was held on Monday at the home of Mrs. Charles J. Morrill, 1601 Reliez Valley Road, Lafayette. Proceeds from these monthly card parties go to the Children's Home Society.

Heidi sewing group, which makes children's apparel for the Home, met at the home of Mrs. Robert S. Mossman, 3 Middle Road, Lafayette, on Wednesday.

Cedar Junior Branch Plans Garden Tour

Four of Orinda's loveliest gardens, now at the height of their spring beauty and fragrance, will be open to the public Sunday afternoon from 1 to 5 p.m. when Cedar Jr. Branch of Children's Hospital of the East Bay presents a spring garden tour.

Mrs. David L. Cutter of Berkeley and Mrs. Richard A. Cotter of Orinda are co-chairmen of the event.

The gardens on display will be those of Mr. and Mrs. W. N. Boysen, Mr. and Mrs. P. R. Handlery, Mr. and Mrs. T. M. Harrer and Mr. and Mrs. W. T. Wilkinson. Refreshments will be served at the Wilkinson home, for which its architect, Roger Lee, won an A.I.A. award for his imaginative use of all outdoor areas.

The four gardens chosen for the tour present a varied display of outdoor accouterments, ranging from an authentic Oriental tea house to a fountain with water-jets ten feet high. Waterfalls, a free-form swimming pool, rhododendron dells beneath huge oak trees and orchards laden with ripening fruit are among the other attractions expected to make this spring garden tour an outstanding mid-May event.

Assisting the co-chairmen with ticket sales and arrangements are other Cedar Jr. Branch members, including Mrs. P. Howard Converse of Oakland, who is branch chairman; Mrs. James H. McCone of Berkeley, Mrs. James L. Treadwell of Piedmont, Mrs. Mark S. Eubanks of Lafayette and the Mesdames Robert L. Grant, Frank B. Mansfield Jr., W. Middleton O'Brien Jr., Rollo S. Wheeler and W. T. Wilkinson, all of Orinda.

Tickets at $2 each may be purchased from any branch member or ordered from Mrs. McCone, 2428 Hillside Avenue, Berkeley, or Mrs. Eubanks, 1071 Laurel Drive, Lafayette.

Proceeds from the garden tour will benefit the part-pay program at Children's Hospital of the East Bay.

'Sakura' Is Theme of Parakeet Fashion Show

To the tinkle of wind-bells and the strains of Japanese music, Parakeets, junior auxiliary of the Mary Doyle Therapy Unit, will present their annual fashion-show tomorrow at 2 p.m. in the girls' gym of the San Ramon Valley High School.

All of the funds raised by this young service organization will go to the Mount Diablo Therapy Center to help in the purchasing of playground equipment.

"Sakura" is the theme of the event, and the stage will be decorated with a Japanese screen, table, cushions and lanterns as the 21 models show the summer fashions provided by Fleta-Jean Fashions of Danville.

Along with the showing of fashions, there will be a program including Yaeko Takahashi, American Field Service foreign-exchange student at San Ramon this year, who will present a Japanese dance.

Tina Welty and Wendy Lund will do a dialogue, as well, and Gary Xavier will accompany the program and the fashion show.

Acting as general chairman for the event are Barbara Hainline and Sue Kyle. The decorating committee consists of Suzy Morris, Kathy Brizee and Kathy Bayley. Christie Gubbins and Judy Davis are preparing the programs, and Mary Ellen Gorman and Judy Gould are in charge of tables.

In charge of refreshments are Carol Hafsal and Mary Cone. Joanne Agabashian and Kathy Bayley are handling publicity, and Pat Bowen is in charge of clean-up. Tickets are in the charge of Harriett Page and Marjie Graham, and Gini Larsen will be in charge of table decorations.

Alan Hartman, this year's president for Parakeets, will act as commentator for the show, for which the models will be Joanne Agabashian, Barbie Larson, Joyce Longaker, Margaret Ainsworth, Bette Vinding, Nancy Pond, Yaeko Takahashi, Carol McGovern, Suzy Rice, Lynne Davidson, Heather Norman, Barbara Sturmer, Barbara Hainline, Jackie Larson, Carol Hafsal, Molly Darragh, Christie Gubbins, Gini Larsen, Marilyn Connor, Mary Ellen Gorman and Karen Lane.

Senior advisor for the group is Mrs. George Riser, with Mrs. Allison R. Hartman acting as her assistant. Junior advisors are Mrs. Lloyd Davis and Mrs. Thomas Graham.

Tickets, at $1.25 each, will be on sale at the door of the gym before the show, or are available through Parakeet members.

Tau Nus Enjoy Buffet Dinner

Members of Tau Nu Chapter, Beta Sigma Phi, were guests at the home of Mrs. E. W. Daidlaw of 1301 Juanita Drive, Walnut Creek, at a recent meeting.

A centerpiece of yellow roses and tapered candles decorated the buffet table. The hostess chose the third birthday anniversary of the chapter as her theme.

Mrs. Douglas Williams presided at the opening of the short business meeting. The members who were eligible reaffirmed their vows in the Affirmation of Faith ceremony. Those taking part were Mesdames James Iverson, James Cooley, Charles Erickson, Mitchell Walker, John Evoniuk and Arthur Brittain.

Mrs. Wally Tyacke, past president of Tau Nu then installed the officers in the traditionally beautiful Beta Sigma Phi ceremony. Mrs. Raymond Stewart received the gavel as president for the ensuing year. Mrs. Charles Erickson assumed the duties of vice president and official hostess.

Also installed were Mrs. E. W. Laidlaw as recording secretary, Mrs. Warren Cryer as corresponding secretary, Mrs. John Evoniuk as treasurer, Mrs. Donald Williams as extension officer and Mrs. Arthur Brittain as civil defense officer.

Mrs. Raymond Stewart, whose first action as new president was to thank the ladies for honoring her with this respected position. She gave an outline of her hopes and ideas for the coming year, then presented Mrs. Williams with the past president's gavel. She in turn gave the chapter the official Beta Sigma Phi recording secretary's book.

Jo English Plans June Wedding

Planning to be married June 19 at the Pasadena Chapel of Roses are Jo Ann English and Dick Crawford whose engagement was previously announced to a group of their friends in Pasadena, California.

Jo Ann, daughter of Mr. and Mrs. W. W. English of Los Palos Drive, Lafayette, is a graduate of Acalanes High School and is now a sophomore at Pasadena College. She is majoring in elementary education and is a member of the educational sorority, Kappa Delta Epsilon.

Dick, son of Mr. and Mrs. Theodore Crawford of Eugene, Oregon, graduated from Eugene High where he was fullback on the football team. He attended Pasadena City College, and is now employed in the offices of Western Carloading Company of Los Angeles.

Re-elect . . .
JUDGE RAHN
W.C. Municipal Court
Election Tuesday, June 7

Retain . . .
PROVEN ABILITY
Orinda Committee
Chairman: Arthur M. Flint
Secretary: Mrs. Frank A. Leibold Jr.

WURLITZER
WORLD'S LARGEST BUILDER OF PIANOS AND ORGANS

PIANOS

ORGANS

— USED SPECIALS —

Wurlitzer Chord Organ	$578
2 in 1 Organ play as chord or regular organ	$649
Maple Spinet Piano	$567
Mason Hamlin Console	$1195
Reconditioned Uprights	$125
Ebony Spinet Piano	$425
Cherry Fr. Prov. ..... save	$150
Mason Hamlin Upright	$350

Rentals ..... $6, $8, $10, will apply

$495 to $3,830
$695 to $4,000
HENDRICK PIANO CO.
(Since 1916)
1245 S. Main St., Walnut Creek
Open Fri. 'til 9 — YE 4-9304

Women in The Sun

Friday, May 20, 1960

ANTICIPATING the Garden Tour of four Orinda gardens on Sunday, are Mrs. James H. McCone, left and Mrs. David L. Cutter, chairman of the event sponsored by the Cedar Junior Branch of Children's Hospital of the East Bay. —Photo by Weede.

On the Lighter Side!

By LIZ FOLLIARD

Members of the staff of the Mt. Diablo Therapy Center, their wives, husbands and friends have had a most enjoyable time together. First they held a housewarming at Miss Nada Miller's VERY rustically attractive new apartment on Carmel Avenue in Walnut Creek.

From there the 30 or so guests moved on up to the Lakewood home of Ina and Dick Bliesner where they enjoyed an Italian dinner, followed by an evening of dancing and good conversation. . . . It is reported that the first of the Diablo Junior Museum Alliance's Wednesday luncheon fashion shows was a huge success.

THESE AFFAIRS ARE held on the first Wednesday of each month at the "Red Mill." A few of the busy hostesses were Elsa Connelly, Joan Howard and Helene Rodier. Some of the guests were Marcelline Martin, Margaret Louis, Dorothy Lundblad, Bea Comerford, Ina Bliesner and Pat White. . . .

Tanager members have some interesting bits of news to report. At their May meeting held at the Therapy Center, they welcomed new members Mesdames Reece Coves, John P. Phillips, Kenneth B. Rudd, William H. Thompson and John Saunders. George and Roberta Eberhart entertained a group of friends on May 7 to celebrate their Silver Anniversary.

It was a lovely dinner party held in their attractive home in Sleepy Hollow, Orinda. Members of their wedding party in attendance included the Best Man and his wife, Mr. and Mrs. Eugene Leonhart of Piedmont; Roberta's brother-in-law who gave her away at the ceremony at Stanford Chapel, Mr. Charles Ward and his wife, who is Roberta's sister; George's sister, Mrs. George Herriman of Concord. Other guests included several couples who had attended the wedding and friends from the Bay Area.

PEG AND STAN MAIKA with their two sons, Paul and Stanley, recently took a trip to the Coloma area where gold was discovered years ago. . . . From there they toured to Virginia City and Carson City, going through the Comstock Mine, and then on to Reno. A small pile of silver dollars were collected en route.

Fran and Jim Seaman have just returned from a visit to Washington and New Jersey. While in Washington they were guests of General Owen Seaman at the Army-Navy Club. The beauteous cherry blossoms were gone but that fabulous eastern dogwood was in full bloom in its pink and white glory. In New Jersey the family visited Fran's mother and sister, later enjoying a day's trip into New England where spring was just beginning. Both Fran and Jim are now advocates of jet flying!

ALICE LEONARD, an officer of the Orioles has some interesting news of her eldest son, Dawson. The young man, a '59 graduate of U. C. with a Phi Beta Kappa degree, was a distinguished military graduate. His major was English and after leaving Cal, he did a six month's duty with the Army as an adjutant general at Fort Benjamin Harrison in Indianapolis.

En route home after his tour of duty, he stopped off to visit friends in St. Louis, was interviewed by the Globe Democrat and found himself with a job as a cub reporter, net result being that he cancelled the rest of his trip back to Orinda.

DAWSON'S YOUNGER brother was in Strasbourg, France last year on an American Field Service study program. Mr. Edmund D. Leonard, the boy's Dad is an officer of the American Bar Association and in August he and Alice will attend the National Bar Association Convention in Washington, D. C. . . .

Several of the Bay Area golf clubs are now holding their Spring Tournament for women players. At Orinda Country Club two of the golfing gals shot their best scores in the qualifying round last week and thereby walked off with the two net prizes. Mrs. Ann Graffis with 91-26-65 took first place and Mrs. Betty Bergen shot 85-19-66. Nice golf, girls!

Past Presidents To Be Honored At Luncheon

Past presidents of the Women's Club of Walnut Creek will be honored at the forty-ninth birthday luncheon Tuesday at the clubhouse.

Mrs. Arthur H. Larson, president, will welcome or read communications from Mesdames James McGeehon Sr., who became president of the club in 1918; F. T. Bioletti, 1919; E. J. Feagans, 1924; E. W. Newell, 1926; John Brubaker, 1928; Harold Harmon, 1933; Harry Zehner, 1935; Edward Bradley, 1938; R. Condie, 1939; H. M. Marshall, 1940; William Palmer, 1941; J. Shahbazian, 1943; R. Goff, 1945; H. Schroeder, 1946; John Halbert, 1948; A. Macomber, 1949; M. C. Bolender, 1950; A. Latham, 1951; E. Wells Smith, 1952; E. E. Edwards, 1954; Orin Boslar, 1955; and Ernest Holman, 1957.

Mrs. Leonard Seclef, membership chairman, will introduce a new member, Mrs. William Claraty, who is transfering from the Junior club.

The 19 new members who have come into the club this year will serve the luncheon which is being planned by directors, Mesdames Fred Hartley, Pat Anderson and E. R. Bells. The tables will be decorated by Mesdames C. Young, George Wheatley, Clifford Geist, Glen Mason, Barney Gilbert and Charles Hamilton.

After the traditional birthday cake has been cut, two past presidents will assist with the program. Mrs. William Palmer plans to recall highlights of club sitory and Mrs. Shahbazian will install the 1960-61 officers.

Sigma Kappa To Honor 18 Senior Girls

Eighteen graduating seniors of Sigma Kappa Sorority at the University of California will be honored by Bay Cities and Diablo Valley Alumnae Groups at a luncheon and swim party tomorrow.

The Orinda home of Dr. and Mrs. Laurence A. Harper on Oakwood Road will be the setting for the traditional senior party. Swimming, sunning and games of croquet, ping pong and bridge will start at 11:30 a.m. followed by an al fresco buffet luncheon on the terrace above the pool.

President of Bay Cities Alumnae, Mrs. Bert Geary, is in charge of arrangements. Mrs. Charles A. Robertson of Berkeley, advisory board chairman, is in charge of contacting recent graduates, who will assist Mrs. Harper in hostessing.

Seniors to be honored are Charlene Conrad, Barbara Feiling, Christine Evenson, Margaret Heckendorf, Suzanne Heaustis, Linda Larsen, Linda Lowe, Darcy Metcalf, Judy Monroe, Judy Pollock, Donna Prentice, Jeannette Ragsdale, Lynne Norris, Patricia Robinson, Gail Rower, Mary Rudolph, Carol Sartain and Francess Soares.

Special honors have been awarded to Barbara Feiling, former president of Sigma Kappa, elected to Phi Beta Kappa and Deans List, and to Charlene Conrad, women's representative, chairman of women's executive committee, Mortar Board, Prytanean, Cal Club and chosen as graduation speaker for the University of California commencement.

Meet Mrs. Harry Allendorph...

CHILDREN fill a home with joy, but not every couple is as fortunate as the Harry M. Allendorphs who are blessed with two fine sons, Jeffrey, left and Norman. Mrs. Allendorph, pictured with her sons, serves with the Humpty Dumpty Chapter of Children's Home Society, to help support the society that aids childless couples in adoptions. —Sun photo by Bob Rush.

Humpty Dumpty Lady Knows Joy of Children

By JEAN JERNIGAN

Humpty Dumpty of fairy tales had a great fall, but Humpty Dumpty Chapter of Children's Home Society is firmly on top of the "wall" with the guidance of its president, Mrs. Harry M. Allendorph of 24 Litke Lane, Walnut Creek.

"The chapters of Children's Home Society support the adoption agency primarily through publicity and fund raising," Mrs. Allendorph commented, "we do very little socially, directing our efforts to accomplishing these aims."

A MEMBER of Humpty Dumpty Chapter for four years, Mrs. Allendorph has served as secretary and publicity chairman. "My formal name is Marjorie," she said, "but my friends in the chapter call me Midge"

"A friend invited me to a membership tea and soon after I joined the chapter, believing this to be a very worthwhile and rewarding way of service for others, both for the little ones needing homes and the parents seeking a child."

Mrs. Allendorph is busy now helping to arrange a dessert bridge to be held this month to raise funds for the society. "Much of our publicity is attendent on new officers, rummage sales, and various functions of that nature, and we are always seeking ways of informing the public of the work the society does," she stated.

"MY HUSBAND and I are among the more fortunate parents and have two wonderful sons of our own, Jeffrey who will be six in June and Norman who will be five in July. However, many couples, more than most we realize, are unable to have children and these are the people who can be helped by the Children's Home Society.

"It is important, Mrs. Allendorph continued, "that childless couples seeking an adoptive child work with a licensed agency. They are then assured of a legally sound adoption, handled in a confidential manner."

The usual method followed by the Children's Home Society is to bring prospective adoptive parents together in a group meeting where they may ask questions and evaluate their thinking towards adoption.

THIS IS followed by a personal interview, family study by appointment in the home and at the society's offices. "Usually an adoption can be completed within a year," Mrs. Allendorph remarked, "and sometimes much faster than that.

"A couple's occupation, social status and education are not of primary importance, our workers look first for a happy home, sound health, stability, love and interest in children," she concluded.

The Allendorphs met in high school, drifted apart due to the war and further study, met again after college and were married in Berkeley in 1951. They have lived in Walnut Creek for six years.

TOGETHER they share the hobby of rock hunting and polishing, and take frequent trips with their sons in pursuit of this hobby. Mr. Allendorph, who is associated with Shell Oil Company, has a hobby of "hobbies." "He is always looking for something new to do," his wife related.

This summer the family plans to visit Mt. Rushmore and Yellowstone National Park. During the trip they will all indulge in rock hunting, boating and reading together, family favorites for leisure time.

Baking is Mrs. Allendorph's forte when it comes to domestic arts, and she specializes in cookies of all kinds for her husband and sons. "Who," she said, "eat them up as fast as I can bake them!"

LIKE SO many young families, their favorite meal is spaghetti, which "they'd eat every day, if I'd let them." With wisdom beyond her years, Mrs. Allendorph has carefully limited her outside activities. "If I do too many things, I get so involved there is no time to do a really good job at anything," she said.

Son Jeffrey started kindergarten this year, and Mrs. Allendorph joined the Oak Park PTA. As her sons grow older she is anticipating serving PTA, cubs and scouts, but her "outside-the-family" service will remain primarily working to assist the Children's Home Society.

"WOMEN interested in this work, may call the officers of any of the chapters," Mrs. Allendorph related, "and learn more of what we do. Membership is by invitation, for we try to keep the chapters small as we meet usually in homes.

"However, openings do occur, and if immediate membership is not possible we place a name on a waiting list. Associate memberships are available, and these members attend just one meeting a year and our various fund raising functions.

"Couples interested in learning more about adoption, should write the Children's Home Society of California, 3200 Telegraph Avenue, Oakland, or phone OL 5-7406 for further information," she concluded.

Three Hundred Witness Season's Loveliest Wedding

By MARIE MONAHAN

When Julie Anne Smith of Orinda became the bride of Mr. Wilson Blake in a May 8 ceremony at St. Stephen's Episcopal Church, more than 300 guests watched the first marriage vows officiated by the Reverend William Pothier since his recent ordainment.

The lovely tall blonde daughter of Doctor and Mrs. Carl Wellington Smith of Orinda knelt before the flower-banked altar in an heirloom gown that was worn at the turn of the century by her maternal grandmother Mrs. George Hug who was down for the wedding from Salem, Oregon.

The fragile bridal dress, fashioned of ecru satin and imported lace, was designed by the bride's paternal great-great aunts who, in the early 1900's, were couturiere designers in Portland.

Intricate needlepoint and delicate hand embroidery trimmed the regal neckline and the slight train of heavy satin lent a stately look to the slim skirted gown which was worn with matching cafe au lait slippers and a bridal hat and veil of the same shade. The bride carried a cascade of cream-colored cymbidium orchids.

The bridesmaids, who were Marilee Harrer and Marcia Lang, both of Orinda, and Trish Seifert, a University of Oregon Theta sorority sister of the bride, wore frocks of apple-green chiffon and carried cascade bouquets of ivory roses and spider daisies.

Their dresses were cummerbunded in apple-green satin with fish-tail panels and worn with matching satin hats and tinted slippers. Dressed in similar costume was the maid of honor, Elizabeth Walton, another Theta sister from the Oregon campus.

For her daughter's wedding, Mrs. Carl Wellington Smith wore a beige organza, cowl-collared costume dress with a floating back panel of the same subtle shade in chiffon organza which exactly matched the chiffon-swathed hat.

The groom's parents are Mr. and Mrs. Milton Clark Blake of Las Vegas who were here for the wedding and the reception following at Whispering Oaks, the home of Dr. and Mrs. Smith on Via Floreado in Orinda.

Best Man for the benedict was his brother Mr. Clark Blake of San Francisco. Another brother Donald Blake did seating duties as head usher at the Sunday nuptials.

The flower girls who were Cynthia West and Cynthia Faktor, both of San Francisco, wore ivory faille full-skirted frocks sashed with green satin and both carried spring nosegays of tiny rosebuds and white daisies. The bride's younger brother Harrington was a page at his sister's wedding and ring-bearer for the afternoon ceremony was little David Graber, son of the Victor Grabers of Orinda.

Following a Carmel honeymoon, the young couple will make their home in Cedar Lake, Washington, where the benedict works for the government's geological department.

INTRICATE needlepoint and delicate hand embroidery trimmed the regal neckline and the slight train of heavy satin lent a stately look to the slim skirted gown, designed in 1900 by the bride's paternal great aunts, and worn by Julie Anne Smith when she became the bride of Wilson Blake at St. Stephen's Episcopal Church in Orinda. She is the daughter of Doctor and Mrs. Carl Wellington Smith of Orinda.

Women in The Sun

Friday, May 20, 1960

INSTALLED at a banquet Tuesday at Kellog's, the new officers of the Pleasant Hill Junior Women's Club are pictured planning for their term of office. From left, Mesdames Robert Mechler, auditor; W. Hallmeyer, treasurer; James Spetz, secretary; William Calder, vice president and Richard Gillespie, president.
—Sun photo by Bob Rush.

Danville D.A.R. Has Organization Meeting

An organizational meeting of the Danville D.A.R. was held recently at the home of Mrs. H. Dean Loomis in Danville.

Mrs. B. R. Draper received her appointment from the National D.A.R. as organizing recent for the Danville chapter. Those who attended the meeting and the luncheon that followed are the Mesdames E. G. Bell, M. L. Boevers, C. E. Brown, Sam Burks, T. A. Enbom, Fred Kelleway, W. W. Lewis, H. D. Loomis, D. O. Nelson, E. W. Thompson and F. E. Vinson Jr.

The Danville Chapter will meet again on June 7 at the home of Mrs. W. W. Lewis of Danville. Mrs. O. W. Swainson, state organizing secretary, will visit the group at this meeting.

Donor Luncheon Will Be on Wednesday

The eighth Annual Donor Luncheon of the League of Jewish Women, Sisterhood of the Contra Costa Jewish Community Center, will be held Wednesday, at Goodman's Jack London Hall at Jack London Square. Luncheon is scheduled to start at 12 p.m.

A reading of "Majority of One," by Leonard Spigelgass will be given by the following league members: Mesdames Maury Bakon, Harold Bloom, Aaron Bojarsky, Maurice Collen, David Robins, Arthur Schlarlach, and Donald Sterns. A special feature will be the performance of Marjorie Bronson and Janice Ronnenberg, dancers.

Mrs. Harold Bloom is general chairman for the affair.

Diablo Nile Club Has Meeting

The monthly business meeting of Diablo Nile Club No. 8 was held Thursday at 8 p.m. at the home of Mrs. W. S. Riggs, 7 Navajo Drive, Walnut Creek, according to Mrs. E. C. Holman, president. Mrs. Riggs' co-hostesses will be Mrs. O. S. Graham and Mrs. R. C. Hansen, also of Walnut Creek.

The agenda included committee reports of coming events and organization projects. Plans for the club's third annual fund-raising project, a luau, which is to be held at the home of Mrs. Frank Y. Kupper in Alamo, were discussed. Mrs. Don W. Nicholson of Walnut Creek, sewing chairman, just returned from the Hawaiian Islands, on her visit to the Shriners' hospital for crippled children in Honolulu.

Pleasant Hill Juniors Install New Officers

The Pleasant Hill Junior Women's Club installed new officers for the forthcoming club year at a banquet Tuesday evening at Kellog's in Walnut Creek.

Mrs. M. G. Hoskins, coordinator from the Pleasant Hill Woman's Club, officiated as installing officer at the ceremony. New members were initiated following the installation of officers.

New officers for the year are Mesdames Richard Gillespie, president; William Calder, vice president; James A. Spetz, secretary; W. W. Hallmeyer, treasurer; Robert Mechler, auditor; and William Schrank, parliamentarian.

Chairmen appointed to head committees beginning June 1 are civil defense and conservation, Mrs. William Schrank; membership, Mrs. Edward LeSage; Mrs. Kenneth Nieman, social; Mrs. William Calder, build a better community and music; penny arts, Mrs. Robert Mechler; Mrs. Bill Williams, ways and means; Mrs. W. W. Hallmeyer, international affairs; Mrs. James Spetz, press and historian; Mrs. Al Fraschieri, youth, health and gerentology; Mrs. Ronald D. Wilson, mental health, and Mrs. William H. Markham, philanthropy.

The Pleasant Hill Junior Woman's Club will sponsor an Hawaiian Holdiya dance June 18 at 8:30 p.m. at the Walnut Creek Sportsmen Club. A midnight supper will be served. Tickets for the evening are available from all club members.

Planning the dance are Mesdames Richard Gillespie, Ken Nieman, William H. Markham and James Wimberley.

The Pleasant Hill Juniors recently were the recipients of eight awards at the convention of Mt. Diablo District, California Federation of Women's Clubs, Junior Membership. First place awards were received in civil defense, and in health, committee categories.

Alpha Lambda Rush Season Nears Climax

Alpha Lambda Chapter of Omega Nu held an Hawaiian Luau recently as the first "rush" function of the season.

The luau was held at the home of Mrs. Theodore P. Matthieson in Pleasant Hill. The home was decorated with Hawaiian motifs of tropical flowers, decorations and colorful leis. Members and guests followed the theme, wearing typical Hawaiian clothing.

Mrs. Richard Woodruff, chapter president, outlined the chapter activities to the prospective members. Among the honor guests were Mrs. Robert A. Briggs of Pleasant Hill, Mrs. A. Kelsey and Miss Virginia Marsh of Concord and Mrs. Clyde Bihr and Mrs. Collin Fraser of Walnut Creek.

The rushees were also included at the sorority's annual Mother's Day brunch held May 1 at the Lafayette home of Mrs. George Anderson. A salad bar luncheon and swim party will be given June 4 at the home of Mrs. Muriel Alexander of Walnut Creek. The event will climax the rush season.

Those who have served on various committees planning the rush functions include the Mesdames Charles Nickel, Muriel Alexander, Thomas Klufowm, Walter Hutchinson, G. N. Parlette and Frank Searle.

Mary Kay Weaver Wins Honors at Notre Dame

Mary Kay Weaver, daughter of Mr. and Mrs. B. Russell Weaver, 23 Pine Crest Road, Walnut Creek, was recently elected president of Tri-Una Club at the College of Notre Dame, Belmont, where she is a sophomore student.

Tri-Una has the largest membership and sponsors one of the most versatile cultural programs on campus.

Miss Weaver, a member of Alpha Mu Gamma, has made the dean's list for outstanding scholarship for the past two years. This accomplishment has made her eligible to achieve membership in Kappa Gamma Pi, a national sorority, membership in which is made by selection and based on both scholastic achievement and leadership qualities.

Club Holds Final Meeting

Members of Bay Cities Fresno County Club held their final meeting of the current year Wednesday, at the home of Mrs. C. W. O'Bryan, 1334 Walden Avenue, Walnut Creek.

The program for the day included a business meeting conducted by Sadie Rogers, president, and the installation of officers for the coming term. The installing officer was Mrs. C. L. Holcomb.

The new officers are Mesdames Ina Storm, president, Evelyn Main, vice president, Mary Eudaly, treasurer and Victoria Braves, secretary.

Tennis Pros To Play at Cow Palace

Children's Home Society of California and the Youth Tennis Foundation of Northern California will co-sponsor Jack Kramer's Professional Tennis Tournament at the Cow Palace June 17 through 19.

Heidi Chapter of Children's Home Society is the local chapter assisting with the event. Tickets will be available at Kellys in Lafayette.

The three day tournament will feature familiar professionals from Wimbledon, Forest Hills and Davis Cup matches, including Poncho Gonzales, Lew Hoad, Frank Sedgeman, Ashley Cooper, Mal Anderson, Ken Rosewall, Tony Trabert, Pancho Segura and Rex Hartwig.

Friday and Saturday performances will be at 8 p.m. and the Sunday performance at 2 p.m. Heidi Chapter urges all tennis enthusiasts and their families to see one or more performance.

Tea Will Honor Officers

The Women's Auxiliary of the East Bay Dental Societies, having completed another successful year under the leadership of Mrs. Kent Kohler of Berkeley, will gather at 1:30 p.m. today for their annual Friendship Tea to honor past presidents and new members.

The tea will be held at the home of Dr. and Mrs. Lyall O. Bishop, 3347 Springhill Road, Lafayette. Mrs. R. L. Fulgham of Lafayette is chairman of this event.

The program will feature the installation of new officers and committee chairmen in the garden of the Bishop home.

Mrs. I. C. Bornholdt will conduct the installation . New officers to be installed are Mesdames H. Bishop, president; W. H. Hanford Jr., president-elect; R. W. Sibbett, secretary; F. H. Norton, treasurer; G. F. Warfren and Timothy Haw, trustees. Mrs. H. Bishop will introduce her new board which include Mrs. K. Kohler, past president; Mrs. R. E. Dauffenbach, past treasurer; Mrs. Charles Lipp, legislative chairman; Mrs. R. M. Hawkins, philanthropic; Mrs. R. H. DeWitt, membership; Mrs. W. A. Hufnagel, reservations; Mrs. G. Haddad, publicity; Mrs. H. H. Jan, reception; Mrs. J. Law, decorations; Mrs. I. Bornholdt, ways and means; Mrs. J. A. Scuitto, dental health.

New members of the auxiliary include Mesdames Richard Lee, Douglas Meacham, Herb Keith, Charles Kassels, Donald Poulton and J. A. Tagg

Mrs. Kent Kohler will present the 10 year scroll to Mrs. E. Fitzgerald, a past president and an honorary membership to Mrs. C. Swallow, who has been with the auxiliary for 27 years.

Officers of the auxiliary will be in the receiving line to greet the guests. Hostesses who will preside at the table are Mrs. R. M. Gibson, Mrs. W. M. Sheeran, past presidents, and Mrs. Donald Poulton and Mrs. Douglas Meacham, new members.

The success of the scrap amalgam drive has enabled the auxiliary to donate $1600 to the University of California, College of Dentistry Cleft Palate Clinic and $150 to the Cleft Palate Clinic of the East Bay.

Rose Marie Reid

TALLY-HO. The merry chase is on! Here is Rose Marie Reid's latest suit for man-pursuit. Bright hunting pink or blue woven cotton plaid in a two-piece that fits smooth as a whistle. Simply tug the kitten ear tabs, and it shrinks to bikini bareness. Tally-Ho! sizes 10-14, 15.95.

Fiesta FASHIONS

lafiesta shopping center AT 3-6116

SAMPLE SHACK
. . . . . Berkeley
IF YOU WEAR SIZE 8-10-12
Don't Buy A "Stitch" Til You See Our Samples
2146 CENTER ST.
Berkeley
Open Thursdays—Noon til 9

PURE SILICONE POLISH
4-oz. 49c ● 8-oz. 98c
Mosaic Mart
3370 Mt. Diablo Blvd.
Lafayette AT 4-7406
(Closed Monday)

DAILY PICK-UP and DELIVERY
PRINTING—MIMEO—ADDRESSING!
($5.00 per thousand and up)
LOWEST PRICES AVAILABLE
Your Lists Cut for $30 per Thousand and Up.
CREATIVE ART WORK & COPY WRITING with
THE VILLAGE LETTER SHOP Old Fashioned Quality
MEG ARNOLD
1005 SECOND STREET—AT 4-7302—LAFAYETTE

CHARM TIP
We, as parents try to give our daughters the finest education. We want them to be charming, intelligent. Let's not overlook the most important and least expensive education! Does she walk beautifully? and with womanly grace? Is her voice pleasing and expressive? Does she know the subtle art of make-up magic? Is she gracious and poised . . . at ease with friends? Enroll her now in our SUMMER DEB COURSE . . . the most charming gift she can receive.
THE STUDIO OF CHARM
3565 Mt. Diablo Blvd. AT 4-7510
LAFAYETTE

Mental Illness Forum To Be Held Monday Night

"Our Community's Resources For the Mentally Ill" is the theme of a community-wide forum to be held on Monday at 8 p.m. at Diablo Valley College. It is co-sponsored by the Mental Health Association of Central Contra Costa, a United Crusade agency, and the 32nd District PTA.

Association president is B. O. Wilson.

Outstanding authorities will include Franz Wasserman, practicing psychiatrist of Walnut Creek, who will talk on "An Individual's Needs." He is chief of psychiatrict services at Contra Costa County Hospital and is program chief for the County Mental Health Services.

"REHABILITATION of the Mental Ill" will be discussed by J. J. Ploscowe, regional supervisor of the extra-mural social work program of the Department of Mental Hygiene.

He is a San Francisco resident and has been connected with mental health programs in California and Washington for the past 20 years. He has two social degrees from the Western Reserve University of Cleveland, Ohio.

"Mobilizing Community Resources" will be the topic of Wayne McMillen, recently appointed director of the five county Bay Area Welfare Planning Federation established by the United Bay Area Crusade.

Former University of Chicago professor of social service administration, McMillen recently finished the mental health survey for Los Angeles County.

COUNTY Health Officer Henry Blum will serve as narrator for the three-panel forum.

Mrs. Robert Love of Lafayette will be coordinator for the 32nd District PTA group.

Written questions from the audience will be submitted to be discussed by panel members.

The meeting is open to the public, according to Wilson.

The Crusade-supported Mental Health Society is at 2030 North Main Street, Walnut Creek.

Girls State Planned for June 20-28

Twelve girls from District 9 will attend Girls State on the Davis campus of the University of California, June 20 to June 28, according to Mrs. Donald MacLean, Girls State district chairman for the American Legion Auxiliary.

There are 457 girls registered from the entire state. This is an increase over the number attending last year. The selection is made by the faculty from the junior class and only one girl is selected from each high school. Girls must be outstanding in qualities of leadership, character, citizenship, scholastic standing and ability to cooperate with others.

The Girls State tea will be given this year on June 4 at the Veterans Memorial building in Walnut Creek. Members of Girls State Alumnae will attend and acquaint the new Girls Staters with their experiences in preceding years when they attended the session.

Girls Staters and their mothers will be honored guests at the tea. Mrs. MacLean, is in charge of the tea, assisted by Mrs. Gerald Cuchna, district Girls State Alumnae chairman. Also assisting will be the Unit Girls State chairmen throughout the district.

The girls attending the session this year are La Dean Dalke, Alhambra Celestine Lynn De Mattei, Pittsburg; Kathleen Sue Dempsey, John Swett; Linda Mae Garnier, El Cerrito; Lois Jean Martin, Las Lomas; Marita Lynn Meek, Pleasant Hill; Barbara Gail Perry, Antioch; Barbara Jean Karen Syverud, Alcalanes; Pamela Clari Tennant, Liberty; Joan Leah Whitehead, Mira Monte; Linda Jean Yates, San Ramon; Barbara Alice Nawman, Richmond.

Other invited guests are, Mrs. Cecilia McKinnon, past department president of the state; Mrs. Ted Border, Ninth District president and Mrs. Robert Stickel, Ninth District president-elect and Mrs. Reggie Rice, commander of Walnut Creek Post 115.

Jewish Center Services Tonight

The Contra Costa Jewish Community Center, 3800 Mt. Diablo Boulevard, will hold services with Rabbi David Robins officiating tonight at 8:30 p.m.

David Arthur Scharlach will be Bar-Mitzvah and the parents, Mr. and Mrs. Arthur Scharlach will be hosts at the reception following the services.

Cantor Henri Goldberg will officiate, the center choir will sing and Ellen Kroff will be at the organ. Harriet Daneiko will be the soprano soloist.

Valley Art Center Plans Annual Show

Champagne tasting and an exposition of art utilizing new materials will be the stimulating mixture for the Valley Art Center's annual show.

It will be held June 26 from 4:30 to 7 in the garden of Mrs. Peter Howard's Walnut Creek home, 2385 Walnut Boulevard.

The show will include a display of mosaics by amateur artists in the side garden.

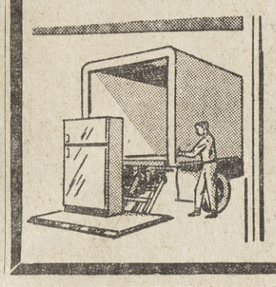

WALNUT CREEK TRUCK RENTAL
LOW RATES
Hydraulic Lift Gates
#1—1322 S. Main, W.C.
#2—Oak Park & Putnam
YE 4-9858 YE 4-9855

Need an Extra Day to Shop? Check This Guide for
SUNDAY SHOPPING
Building Materials • Sun. 9-12
Garden Supplies — Feed and Fuel
DIAMOND K SUPPLY
Mt. Diablo Blvd., Lafayette AT 4-4477
Paint Hardware · Garden Equipment
Equipment Rentals • Sun. 9-12
LAFAYETTE RENTAL AND HARDWARE
3697 Mt. Diablo Blvd. AT 4-4438

DON BROOKS SWIM SCHOOLS
NOW OPEN
• Heated Pools • Modern Bath Houses
• Small Classes • Family Rates
• Convenient Waiting Area for Parents
• Beginning Swimming for Children and Adults
• Ballet - Diving - Scuba Diving - Life Saving
David Ave. Concord MU 5-9086
1075 Carol Lane Lafayette AT 3-8844 - CL 4-5534

SAFEWAY USDA CHOICE CHUCK
Best Quality • Best Flavor • Best Trim • Best Quality • Best Flavor • Best Trim • Best Quality • Best Flavor • Best Trim • Best Quality • Best Flavor • Best Trim •

Safeway Congratulates The Boy Scouts of America On Their 50th Anniversary!

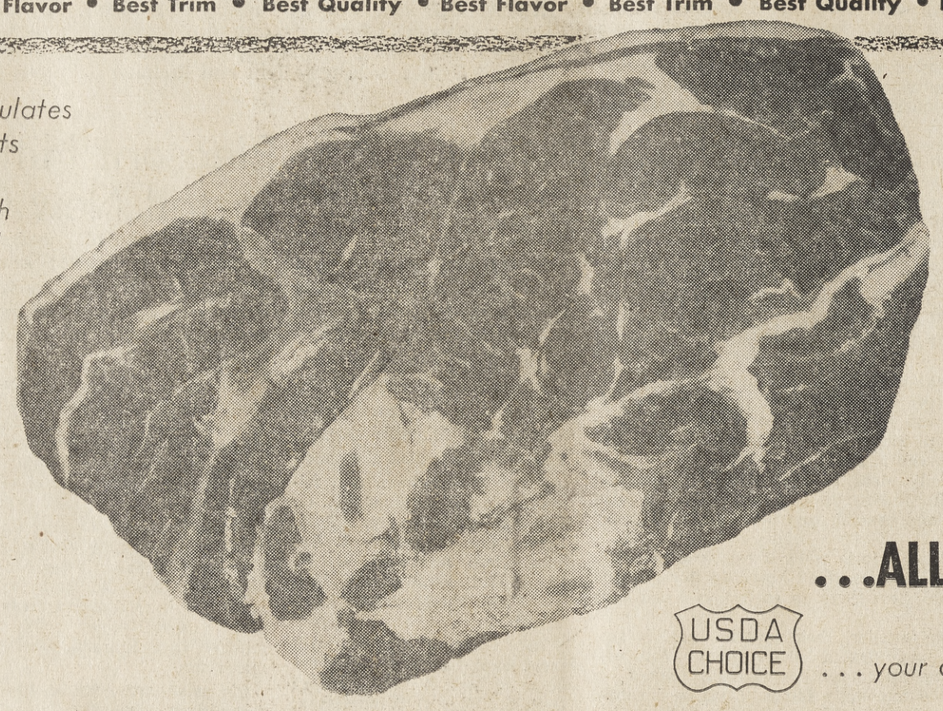

ONLY SIX Blade & 7-Bone CHUCK ROASTS CUT FROM EACH BEEF FOREQUARTER... ALL CUT TO REPRESENT THE VERY BEST VALUE!

STUDY THIS PICTURE... See how SAFEWAY prepares a 7-BONE CHUCK POT ROAST
Note How The Large Area of Lean Delicious Meat Is Left On The Roast...
NOT REMOVED To Be Sold at a Higher Price!
...ALL 7-BONE CUTS—Lb. 49¢
USDA CHOICE ...your assurance of quality!

Nob Hill Coffee
WHOLE ROAST
A Rich and Vigorous Blend...
1-lb. Bag 45¢ 2-lb. Bag 89¢
—INSTANT COFFEES—
SAFEWAY BRAND 6-oz. Jar 79c
AIRWAY BRAND 8-oz. Jar 98¢ 12-oz. Jar $1.49
Canterbury Tea Carton of 48 Bags 49¢

RED'S TAMALES 89¢
The Quick Meal Favorite
Reg. $1 Size Package... Pkg. of 8...Only

Longhorn Cheese Safeway, Random Weight Pkgs.—Lb. 69¢
Ex. Sharp Cheese Safeway, Random Weight Pkgs.—Lb. 89¢
Blue Cheese Danish, Safeway, Imported ½-lb. Package 55¢
Rod's Dressings Sour Cream & 1000 Island—8-oz. Glass 49¢
Rod's Dressings Roquefort & Bleu Cheese—8-oz. Glass 59¢
Cinnamon Rolls Pillsbury, Quick 9½-oz. Package 29¢
Caramel Nut Rolls Pillsbury 21.9-oz. Pkg. 39¢
Oatmeal Cookies Pillsbury 15¾-oz. Pkg. 45¢

Monterey Cheese
Safeway Brand Random Weight Pkgs. —Lb. 59¢
Sliced Cheese
Dutch Mill, American, Pimento, or Swiss 8-oz. Cello 3 for $1

Boneless, U.S.D.A. "Choice" CROSSRIB ROASTS
Lean, Tender Beef!

Easy To Carve!
USDA CHOICE Lb. 89¢

White Rose Potatoes
U.S. No. 1 Quality... A "BEST" Value!
10 Lbs. 39¢

Lemons Sunkist Brand Jumbo Size 12 for 39¢
Bananas Fancy, Choice, Golden-Ripe Fruit From Central America! 2 Lbs. 29¢
Leaf Lettuce Red, Romaine or Butter Varieties 2 for 15¢
Onions YELLOW—U. S. No. 1 Quality Waldorf Pack 4 Lb. Cello 25¢
Squashes Tasty Summer or Italian Varieties 2 Lbs. 29¢
Fresh Tomatoes California's Finest —Lb. 29¢

CHOICE GOLDEN CORN
Big, Tender, Golden Ears—M-m-m Good!
5 Ears 39¢

Lucerne "BONUS" Quality Dairy Foods!
Lucerne Ice Milk Assorted Flavors Half Gallon Carton 49¢
Lucerne Sherbet Party Pride Half Gallon Carton 79¢
Cottage Cheese Lucerne—Pint Carton (Quart Carton 57c) 29¢

MORE LUCERNE FAVORITES
Butter Lucerne—Grade AA, Cubes 1-lb. Carton 69¢
Whipping Cream Lucerne ½ Pint Carton 38¢
Non-Fat Milk Lucerne ½ Gallon Carton 39¢
Buttermilk Lucerne—½ Gallon Carton 39¢
Half & Half Lucerne—Pint Carton 31¢

Buy Milk For 19¢ A Quart!
...Just buy Lucerne Concentrated Milk...to a quart of Concentrate, add two quarts of cold water... and there you have 3 quarts of richer "bonus-quality" Lucerne Milk!
No Fuss... No Bother... No Bottle Return!
Svenhard's GOLD LOAF CAKE
POOCH DRY DOG FOOD 5-lb. Bag 65¢ 10-lb. Bag $1.19
KEN-L-RATION DOG FOOD 1-lb. Can 6 for $1

CEREALS
CHEERIOS 10½-oz. Package
TRIX 8½-oz. Package
WHEATIES 12-oz. Package
FROSTY-O's 9½-oz. Package
YOUR CHOICE 3 for 79¢
Maypo Instant Oats 14-oz. Package 39¢
Reg. 35c 29¢
PUSS 'N' BOOTS CAT FOOD 8-oz. Can 4 for 35¢ 15-oz. Can 2 for 29¢

Rug Cleaning, Repair
YE 4-3202
Peshon Rug Works
2106 Main St., W.C.
Alterations · Installations
Free Estimates
Pickup & Delivery Service

Mimeography Direct Mail Service
OFFSET PRINTING
(Parking in Rear)
THE MAIL BOX
1601 Locust St. — YE 4-6221
WALNUT CREEK

Ambidextrous Al,
A very talented guy
Thinks our classified
Reads well with either eye.

Lafayette Sun, AT 4-4444
Orinda Sun, CL 4-4343
Pleasant Hill Sun, YE 4-5000
Walnut Creek Sun, YE 4-5000

1 Time Only • May 21 • 8:30 p.m.
Berkeley Community Theatre
Seats at Sherman Clay, HI 4-8575: Breuners, Oakland, TW 3-4048; Berkeley, TH 3-3801

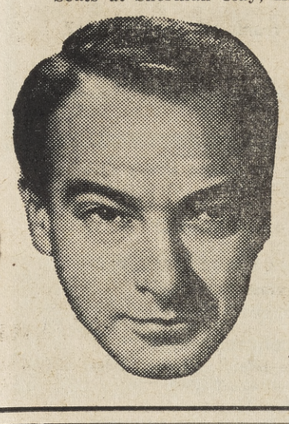

"THE FUNNIEST ENTERTAINER IN THE WORLD!" ATKINSON, N. Y. TIMES

VICTOR BORGE
IN PERSON
"COMEDY IN MUSIC"

Explorer To Join Divers Near Yucatan

An Explorer Scout from the Mt. Diablo Council, Boy Scouts of America, will be selected to join a historic underwater archaeological expendition this summer off the coast of Yucatan, Mexico.

The boy's adventurous trip and stay in Mexico will be sponsored by the Middle American Archaeological Society, according to J. Keith Pope, the society's executive vice president.

The local archaeological group will aid a Mexican diving organization, the Mexican Navy and other governmental agencies in recovering objects from two historic shipwrecks.

Ralph Rawson, chairman of the Explorer committee of the Mt. Diablo Council, said that the Explorer will be chosen as soon as possible from eligible members of the council's many posts.

Scout officials said desired qualifications include a knowledge of Spanish, photography, skin diving and an interest in history or archaeology.

have you tried the SAUERBRATEN with POTATO PANCAKES at
The Lightner's Kopper Kettle
in ORINDA across from ORINDA THEATER
6:30 a.m. to 9 p.m. Daily 9:00 a.m. to 9 p.m. Sunday
Breakfast • Luncheon • Dinner FOUNTAIN SERVICE

Complete Dinners from 1.65
Frank Garcia's EL CHARRO MEXICAN FOODS
OPEN 7 EVES. A WEEK
Open 4:30 to 10 — Sundays 3-9
3339 Mt. Diablo Blvd., Lafayette AT 4-9929
Recommended by Duncan Hines and Tour

Ferd Ruth Authors Data On County's Reptiles

Contra Costa's knowledge about its own fish, reptile, amphibian, bird and mammal life was increased by "A Habitat Check List of the Vertebrates of Contra Costa County, California," compiled by Ferd S. Ruth, Diablo Valley College biological science instructor.

The result of 10 years' local field observation, Ruth lists the whereabouts of a few rarities, such as the California legless lizard, the rubber snake, the American widgeon. He identifies better known wild life including 53 kinds of fish, 10 amphibians, 21 reptiles, 214 birds and 55 species of mammals.

He gives their common and their scientific names, habitat, occurence and distribution.

The rubber snake, he finds, lives under brush and litter in damp spots which occur on otherwise dry hillsides.

THE ANTIOCH dunes harbor an occasional California legless lizard.

The fresh water duck called the American widgeon, visits Contra Costa marshes during the winter.

Ruth is a field naturalist for the National Audubon Society and a frequent contributor to scientific and some popular magazines.

His new vertebrate check list was printed at his own expense, largely for student use, and currently is only available at the college book store.

HE IS A graduate of University of California and holds a master's degree from College of the Pacific. He taught at Monterey Peninsula College before joining the staff of Diablo Valley College in 1950.

He and Mrs. Ruth live at 43 Cuesta Way, Walnut Creek, with their four children.

A replacement for Charles K. Sapper, Diablo Valley College social sciences instructor, who recently became assistant dean of instruction in charge of the part-time students' program, was also announced.

He is Charles Rothwell Manley Jr. of Madison, Wis., who will teach sociology, psychology and anthropology starting next fall.

MANLEY HAS an A.B. degree from Linfield, McMinnville, Oregon, and a master's degree from University of Chicago.

For the last four years he has been associate executive secretary of the Research and Aging Community Welfare Council of Medison.

Before then he taught at Frances Shimer College, a private four-year junior college, and at University of Wisconsin's Sheboygan Extension Center.

He was drawn to administrative and research work as the result of his university graduate studies and other volunteer studies of the aged made while at the Sheboygan Center.

Sound and Fury Is Best Talk

The "Sound and the Fury," by Byrd Thysell, won the best speech award at the Diablo Toastmaster's last week.

Thysell made an entertaining presentation on how voice inflection affects our day to day communications.

POT ROASTS m-m-m good!
Best Quality • Best Flavor • Best Trim • Best Quality • Best Flavor • Best Trim • Best Quality • Best Flavor • Best Trim • Best Quality • Best Flavor • Best Trim •

STUDY THIS PICTURE... ⇨
See how SAFEWAY prepares a BLADE CUT CHUCK POT ROAST
Note How Carefully Each Roast Is Cut . . . only Waste Bone and Fat
IS REMOVED!
ALL BLADE CUTS
USDA CHOICE Lb. 49¢
All 7-Bone and Blade Cut Pot Roasts Are Sold At The Same Low Per-Pound Price!

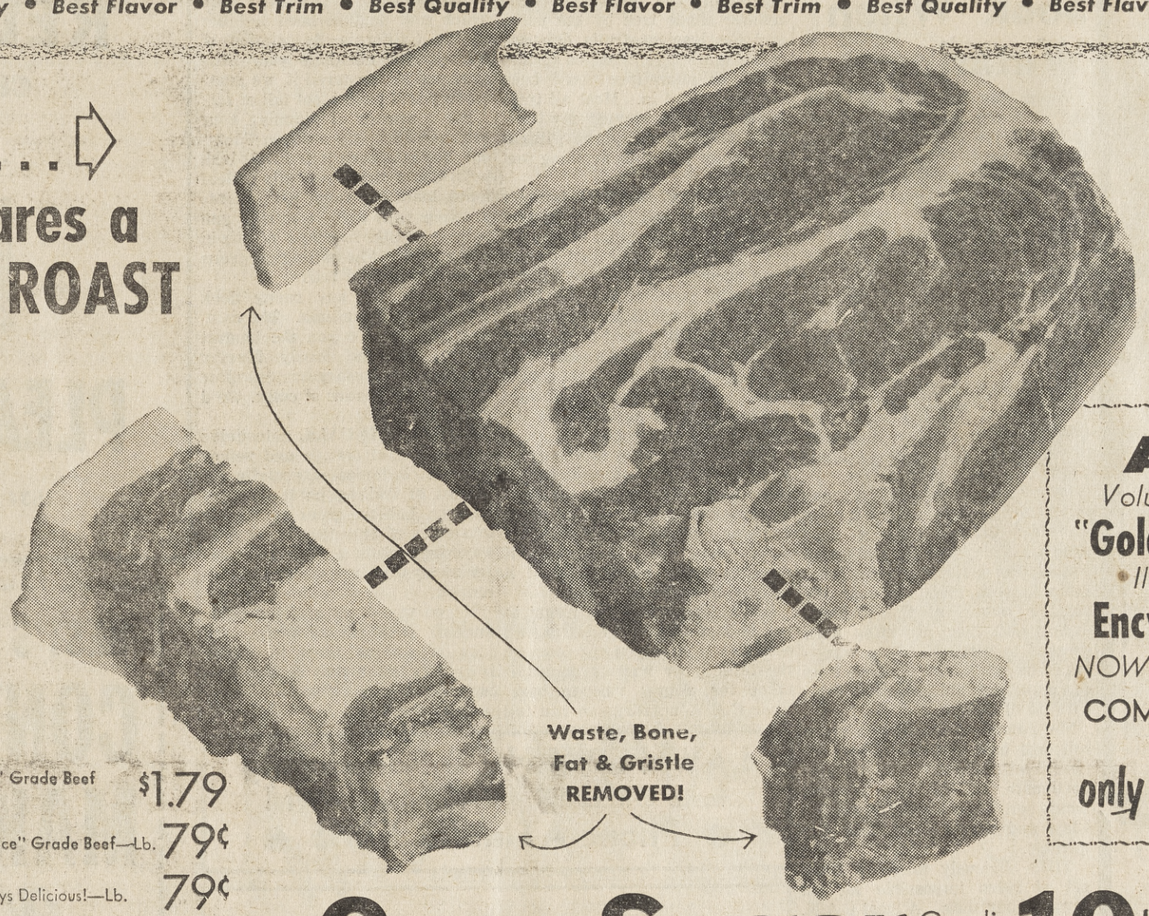

Prices Effective Wed. thru Sat., May 18, 19, 20, 21 In Orinda, Lafayette, Rheem, Walnut Creek, Pleasant Hill, Concord & Martinez Safeway Stores Right to limit reserved.

Market Steaks Lean, Buttery-Tender U.S.D.A. "Choice" Grade Beef . . . M-m-m Good!—Lb. $1.79
Boneless Beef Stew Lean Cubes of U.S.D.A. "Choice" Grade Beef—Lb. 79¢
Ground Chuck Always Dependable Quality! . . . Always Delicious!—Lb. 79¢
Canned Picnics Dubuque Brand . . . A Real Budget Pleaser—4¾-lb. Can $2.98
Boneless Veal Steaks Chopped & Molded—Fresh-Frozen—Lb. 79¢
Sliced Beef Liver Select Slices . . . Great With Thick-Sliced Bacon!—Lb. 49¢
Thick-Sliced Bacon Dubuque's Bar-D Brand—2-lb. Package 98¢
Corned Beef Safeway's Own U.S.D.A. "Choice" Grade Brisket Cuts—Lb. 59¢
Pre-Cooked Fish Sticks Fresh-Frozen Captain's Choice Brand 8-oz. Package 3 for $1

Standing Rib Roast

Cut From Aged-Tender U.S.D.A. "Choice" Beef—Trimmed To Safeway's Standard . . . —Lb. 89¢

FROZEN FOODS
Lemonade Scotch Treat—6-oz. Can 10¢
Orange Juice Scotch Treat 6-oz. Can 5 for $1
Potato Patties Bel-air 12-oz. Pkg. 2 for 29¢

ROXBURY CANDY
SUTTERS GOLD (7-oz. Cello)
MINT BALLS (10-oz. Cello)
LEMON DROPS (9-oz. Cello)
YOUR CHOICE 3 for 79¢

BEL-AIR PIES
Pineapple, Frozen—8" (24-oz.)
Each 39¢

MISCELLANEOUS VALUES
Grape Juice Tea Garden—24-oz. Glass 35c
Caramel Sauce Vanilla or Chocolate—Kraft 10-oz. Glass 29c
White Star Tuna Solid Pack—3½-oz. Can 25c
Ivory Soap Large Bar 2 for 35c
Camay Soap Toilet—Regular Bar 3 for 33c
Lava Hand Soap Medium Bar 2 for 29c
Dreft (Deal Pack)—18-oz. Package 32c
Cascade For Electric Dishwashers—20-oz. Pkg. 49c
Spic & Span Cleaner 1-lb. Package 33c
Comet Cleanser 14-oz. Can 2 for 33c
Personal Ivory Bar 4 for 29c
Mr. Clean (Deal Pack)—28-oz. Glass 63c
Chiffon Tissue 2 Roll Pack 29c

Grade AA Eggs
CREAM O' THE CROP . . . THE FRESHEST EGGS IN TOWN!

Extra-Large Carton Dozen 47¢
Medium Carton Dozen 39¢
LARGE SIZE CARTON DOZEN 43¢

ALL Volumes of the "Golden Book" Illustrated Encyclopedia NOW AVAILABLE!
COMPLETE SETS (PLUS TAX)
only $15.34

Cane Sugar Candi Cane 10 Lb. Bag 79¢
Baby Foods Gerber's Strained, Asstd. Regular Can 10 for 89¢
Velveeta Kraft Cheese Spread 2 Lb. Loaf 69¢
Juice Drink Pineapple-Grapefruit Lalani—46-oz. Can 5 for $1
Biscuits Mrs. Wright's, Sweet Milk or Buttermilk—8-oz. Tube 3 for 25¢
Margarine Coldbrook 1-lb. Carton 2 for 29¢
Catsup Del Monte—Tomato—14-oz. Bottle 6 for $1
Mushrooms Erlands, Pieces & Stems—2-oz. Can 8 for $1
Grapefruit Juice Tree Sweet 46-oz. Can 2 for 69¢
Gift Salad Olives California 8-oz. Glass 3 for $1
Vanilla Wafers N. B. C.—7¼-oz. Package 19¢
Corned Beef Hash Libby's 15½-oz. Can 39¢
Pure Orange Juice Lucerne Quart Carton 39¢
Grape Drink Empress Grapeade—32-oz. Can 29¢
White Magic Bleach Gallon Glass 49¢
Sta-Puf Rinse Quart Glass 49¢
Instant Fels Naptha (Deal Pack) 21½-oz. Pkg. 29¢
Fels Naptha Liquid Detergent (Deal Pack)—12-oz. Glass 29¢

SAFEWAY

TALL GIRLS
MARTIN BERENS
Exciting Summer Sportswear
TALL FASHIONS
1932 TELEGRAPH, OAKLAND
Open Mondays 'til 9

Start on the Path of Music Today!

★ Organ ★ Guitar
★ Piano ★ Saxophone
★ Accordion ★ Trumpet
★ Violin ★ Clarinet
SPRING
Enrollment Offer
6-WEEK COURSE
• Private Lessons
• FREE use of any instrument of your choice.
• FREE instruction music.
Special $18.00
City Music
WALNUT CREEK
1365 Main Street
CONCORD
Shopping Center

Sun Home and Garden

SINGLE PETUNIAS Mixed or Solid Colors, Doz. 59¢

IVY Green or Variegated 100 Count—Flat 4.89

LANTANA 4 Colors, Gal. Can 79¢ | CREEPING Marguerites 2 FOR 35¢

JUNIPER TAMS Gal. Cans 77¢

Chrysanthemums Large Spider Cushions—Ea. 29¢

DICHONDRA Flat 1.59 | Liquid-All Purpose Fertilizer Gal. 1.69

FUCHSIAS In Hanging Baskets $1.89

LAWN SEED Ideal for Our Area—Lb. 69¢

MORIMUNE NURSERY

905 Contra Costa Hwy—Pleasant Hill—MU 2-6722
Near Willow Pass Road

SPECIAL OFFER! FOR LIMITED TIME ONLY!

FREE! ORTHO GARDEN SPRAYER

Buy a quart bottle of ISOTOX Garden Spray at the regular $5.49 price and you get a 2 gal. ORTHO Spray-Ette (regular price $3.49) FREE!

New Formula ISOTOX GARDEN SPRAY

...and your *free* 2 gal. ORTHO Spray-Ette make gardening easy as watering! Just measure 2 Tbs. ISOTOX into the jar, fill jar with water, and spray 250 garden pests away! Sprayer has easy on-off insecticide control, adjustable spray deflector, wide-mouthed, easily-removed jar, patented jets and a patented back-flow pressure valve! So get the blooms you planted for, this new easy way! Get your Free Sprayer today!

OFFER GOOD FOR A LIMITED TIME ONLY!

ORTHO

California Spray-Chemical Corp. A subsidiary of California Chemical Co. Richmond, California. Washington, D.C., Atlanta, Georgia

T.M. REG. U.S. PAT. OFF.: ORTHO, ISOTOX

MORAGA VALLEY NURSERY
196 MORAGA HIGHWAY 1 MILE SOUTH OF MORAGA

McDonnell Nursery

EXTRA SPECIAL!

STAR JASMINE

Beautiful large plants in full bloom, white fragrant flowers.

1.29 (reg. 1.95)

XYLOSMA SENTICOSA

We have a large supply of this hard to find plant, in one and five gallon containers. Bright shiny foliage, spreading habit; a most satisfactory shrub that does well in most any situation.

Need Shade In A Hurry?

We have a complete selection of large mulberries, Modesto ash and silver maple of specimen types . . . all set to give you shade for this summer.

90 DAY BUDGET PLAN

Use McDonnell's 90 day budget plan for all of your gardening needs, pay ⅓ in June, ⅓ in July and ⅓ in August.
(No interest, no carrying charges)
Sterling Silver Roses now available in containers.

McDONNELL NURSERY

1333 East Newell Ave. • Walnut Creek
(Across from Capwell's Parking Lot) YE 5-7373

Now's the Time To Look Out for Begonia Mildew

Here are items for gardeners to examine this week:

As June advances, keep a lookout for the first sign of mildew tuberous begonias. If it shows up, a C.A.N. nurseryman can recommend a spray that is especially effective for begonias.

Now through summer is the time to watch lawns for evidence of lawn moth. At the first sign, consult your local member of the California Association of Nurserymen. He can suggest a suitable control.

Pinch back some of the tips of fuchsias to ensourage bushy growth. Feed them with liquid fish at least once monthly for best results.

Stake and tie delphinium plants. Nothing detracts from these heavenly blue beauties as much as broken stalks and drooping flower spikes.

Herbs are available at your C.A.N nursery. To enhance the flavor of any food—especially for our California barbecues—there's nothing to compare with garden-fresh herbs.

Soak When Watering

When May comes to California, the gardener can count on one thing: He won't get much help from nature in the way of watering. In fact, there's 99 chances in a 100 he won't get much rain for several months.

This often comes as a shock to gardeners newly arrived from lands of summer showers. For while our chamber of commerce brochures boast of sunny skies, they don't mention the consequences when it comes to gardening.

NATIVE Californians, however, have learned that our year-round gardening climate more than compensates for the need to apply water this extra time.

Most common among the many mistakes gardeners make in watering is not soaking deep enough. This, says the California Association of Nurserymen, forces roots to seek moisture near the surface where, at the slightest drying out, they are often hard pressed to survive. Deep watering forces them down, where they can stand drought of several days with no ill effects.

The amount of moisture a given soil will hold and the length of time it will hold it is directly proportionate to the soil texture. Sandy soils need water frequently. Clay and adobe soils, less frequently.

THIS obviously makes a fixed set of rules impossible for all areas of our state. A local C.A.N. member can tip you off to an effective watering timeable — as well as offer aids to make the job easier.

There are some fine-rooted shrubs that naturally grow near the surface, and no amount of watering will force them down very far. You can incuude the likes of azaleas, camellias, rhododendrons and fuchsias among these. Keep them moist at all times. A good two or three inch mulch of peat or steer manure will help to preserve moisture around these shrubs and extend the interval of watering.

Most susceptible of all to drought are exposed clay pots and hanging baskets. Though climate conditions may vary, daily watering is a must for these. Proper watering is really a matter of common sence. Just don't kid yourself into thinking plants can go longer without water than your common sense dictates.

BRIGHT BOUGAINVILLEA

Bougainvilleas come in many new colors which are earning wide appeal. Whatever the color, however, there's no mistaking that the shrub is bougainvillea. All the colors are bright and these durable shrubs bloom so profusely as to frighten the timid gardener. Heavy watering of these vines produces lush growth but less vivid flower color. You can remedy this by slacking off on the water during bloom, and keeping them good and moist during the off season.

WATERPROOF Your Child
(from 2 years)

SOLTAU SWIM SCHOOL

9 years in Walnut Creek
ALSO ADULT CLASSES
TWO LOCATIONS:
2540 San Miguel Drive
and
Rancho San Miguel Swim Club
(Eichler Homes), 2727 San Carlos
YE 5-2332
Walnut Creek

Your Garden

Gardeners Need Not Fret Because of Forgetfulness

Shopping for plants in containers is enjoyable. So if you forgot to plant that bareroot rose, tree (or whatever) last winter—don't fret. Your nurseryman displaying the green and white sticker of the California Association of Nurserymen has anticipated the needs of the absent-minded gardener.

All you need do is to "window shop" at your local C.A.N. nursery and make your selection. Follow the nurseryman's planting instructions; then reap the harvest of your ready-to-flourish plant.

MAYBE YOU'VE been admiring a particular variety of rose in a friend's garden; but you're afraid that it's too late to plant it now. Not so! A wide variety of roses growing in cans are available for immediate planting at your C.A.N. nursery.

With a little tender, loving care, your "last rose of spring" will catch up to its cousins of the bareroot clan who got a hard-start last winter.

Now with the hot weather coming closer, you realize you need another shade tree by the patio. And the luscious fruits debuting at the market remind you of that peach or plum tree you'd been meaning o put in. Most all trees in cans may be planted any time. Your C.A.N. nurseryman will cut the can for you, thus avoiding root injury.

IN TRANSPLANTING, be sure the container soil is moist so that it adheres to the roots. Dig a hole several inches wider and deeper than needed. Mixing the garden soil with peat moss and steer manure before filling in around the root ball is a good idea. Handle the plant with extra care—do not grab it from the top. It should be set so that it's the same height above soil level as it was in the can. Water thoroughly.

For the first two or three weeks, watch for signs of wilting. It takes about that long for the roots to grow out of the original earth cylinder and get a good hold on surrounding soil. Meanwhile, it requires water as often as if it were still in the container.

If it's grapes that you forgot to put in last winter, by buying an established vine, you cut down on the three year waiting period it takes for a new vine to bear. Your C.A.N. nurseryman can tell you which varieties grow best in your backyard.

Pot Gardening Plays Big Part In Landscaping

Gardening in pots has now become a full-blown phase of landscape design. This isn't surprising, as pots full of color add grace to outdoor living areas: Decks, terraces and porches.

Some industrious few even go further by bringing potted color to bloom in some out-of-the-way garden spot so it can be moved into the spotlight wherever and whenever the situation calls for it. With such a system, you merely sink the pot (or nursery can) in the ground and presto! You have a blooming flower bed again.

KEEPING POTS full of color at all seasons is a challenge with which your neighborhood member of the California Association of Nurserymen can help you. And once you've mastered it, we guarantee you'll have a pot full of fun.

For a starter at planning your summer deck, try a dozen Tuberous Begonia seedlings in six-inch pots. Use a rich, loose mix or leaf mold, loam and sand. Keep plants growing with daily watering and twice-a-month feedings of liquid fish and you'll be cutting gorgeous blooms well into fall.

Standbys for any sunny deck are pots of geraniums. The common zonals give you the longest bloom, but the lovely Martha Washingtons (pelargoniums) offer more subtle shades of color. We'd use both.

AMONG ANNUALS, calendulas offer a riot of orange and yellow blooms. Petunias—especially the singles of trailing habit—are pot happy. Lobelia gives spot color in shades of blue that blend with anything. Both annual and perrenial alyssum are worth your attention.

If you would try growing other annuals such as stock with the idea of sinking them in flower beds only after they've come to bloom, get yourself some nursery cans and go to it.

LAWN SPIKING & Renovating
for a GREENER, HEALTHIER LAWN!
• Phone ATlantic 4-7596 •

CONTINUED by POPULAR DEMAND!

ORCHARD NURSERY'S

"Spring Fling" SPECIALS!

BEDDING PLANTS 2.79
ZINNIAS — ASTERS — MARIGOLDS
Reg. $3.50 Flat of 6 Doz.

DICHONDRA only 59¢
Super bargain. Ideal, dense, green ground cover. Easy to manage. A square foot of sod (covers 30 to 40 sq. ft.)

ENGLISH LAUREL 69¢
Ideal hedge and screening plant . . .
Reg. $1.50 Gals.

HANGING BASKET FUCHSIAS, Reg. $1.25 Gal. 98¢
Gorgeous colors. Bushy plants. Named varieties.

PINK INDIAN HAWTHORNE (Raphiolepis Indica Rosea) Gal. 98¢
Pink flowering low evergreen for the sun.

PINK FLOWERING OLEANDERS GAL.
LOW GROWING JUNIPERS 77¢
RED BERRIED PYRACANTHA

REDWOOD PLANTERS 2.95
Ideal for Camellias, Citrus, etc. Trimmed with two extra strong brass bands.....Reg. $3.95

FOLLOW the SIGNS to ACALANES ROAD

MIDWAY BETWEEN ORINDA AND LAFAYETTE
ORCHARD NURSERY and FLORIST

AT4-4474

Rock Roses Ask Little--Sun, Good Drainage

You see the rock roses in the loneliest places—along the dusty roadfront of a country home, or on a barren, hot hillside that doesn't know what water is for over half the year. Yet these rough and ready shrubs seem to thrive where the going is tough.

Rock roses have truly earned their place in this land of little rain. Your garden can use them if it has areas of neglect, unfriendly soil or a lazy owner. They ask only sun and perfect drainage. And while they will tolerate some shade, they won't stand for soggy conditions at their feet.

THIS LEAVES any number of possible uses for rock roses. Until you've seen them, you can't know just how well they convert a disheveled slope into a sea of pink or white blooms. Plant them along the sun-baked west or south wall of your house and enjoy their perennial fresh look in the face of heat. Try them at the seaside or in the foothills. They thrive under all conditions.

WANT TO ADD-ON TO YOUR HOME
or make changes in the rooms you already have?

Popular changes nowadays are the creation of that all-important "family room"...an all electric kitchen...an extra bath. Such improvements will...

- KEEP YOUR HOME YOUNG!
- INCREASE ITS VALUE!
- ADD TO YOUR LIVING PLEASURE!

It's easier than you think to construct—AND FINANCE—these improvements. Custom Construction Company has experts who will help you—work starting now!

SPEED IN CONSTRUCTION!
Work started immediately...No Delays...No Interruptions...Fast and thorough from start to immaculate cleanup!

Expert help with all the details from
PLANNING THROUGH FINANCING
Call for an ESTIMATE

CUSTOM CONSTRUCTION CO.
2076 Mt. Diablo Blvd. • Walnut Creek
YEllowstone 4-9318
A subsidiary of The Osmundsen Co.

RED HOT SPECIALS!

Check our low, low prices for all of your gardening needs

Open 9 to 6, Monday thru Saturday — Sunday 9 to 5

PLEASANT HILL NURSERY
P•H GARDEN CENTER
1531 Oak Park Blvd. (Corner Oak Park and Contra Costa Hwy.)
2 Miles North of Walnut Creek

BEST'S NEW *DOUBLE-ACTION* PELLET

CONTROLS LAWN MOTH MAKES LAWNS GREEN *IN ONE EASY APPLICATION*

Control lawn moth and other soil pests while you feed your lawn. Only BEST PELLETED INSECTICIDE-FERTILIZER can do this uniformly. These pellets, enriched with 47% APN* and impregnated with the insecticide Heptachlor, will do *both* jobs. Treat your lawn to regular six-week feedings of one pound of these pellets per hundred square feet. You'll keep it healthier and greener the year 'round, cut your lawn work in half, and enjoy it twice as much!

Buy BEST Pelleted Insecticide-Fertilizer, in 20 or 60-pound bags, from any nursery or garden supply store. Begin your BEST Six-Week Plan today with these clean, odorless, easy-to-spread pellets.

Ask for BEST FERTILIZERS and INSECTICIDES at leading nurseries and garden supply stores

10% OFF
ON ALL GARDEN SUPPLIES
CASH & CARRY
(our policy)
Farmers YE 4-2564
FEED - GARDEN - PET SUPPLIES
1201 Mt. Diablo Blvd. (Across from Lucky's Parking Lot)

AT THE LAKE OR AT HOME...
BOATS NEED...
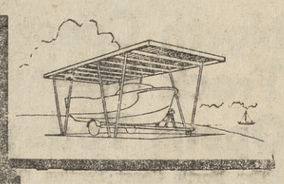
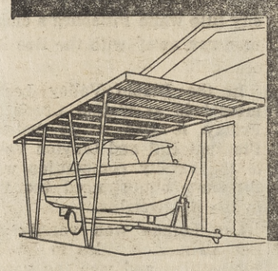
"BOATPORT" PROTECTION!
• BEAUTIFUL IN APPEARANCE — STURDILY BUILT
• BAKED ENAMEL FINISH OVER THE FINEST METALS
• ATTACHES TO HOME — OR "FREE STANDING"
• PROTECTS AGAINST RAIN, HAIL AND SUN!
$1.75 per week
MODERN ALUMINUM PROD. CO.
3443 Mt. Diablo Blvd. — AT 3-2202
LAFAYETTE

Save!
FOR LIMITED TIME ONLY
PITTSBURGH SUN-PROOF®
America's Finest HOUSE PAINT
NOW ONLY $5.98 PER GALLON
white and ready mixed body colors
DIAMOND-K SUPPLY COMPANY
3671 Mt. Diablo Blvd. • Lafayette • AT 4-4477
PITTSBURGH® PAINTS

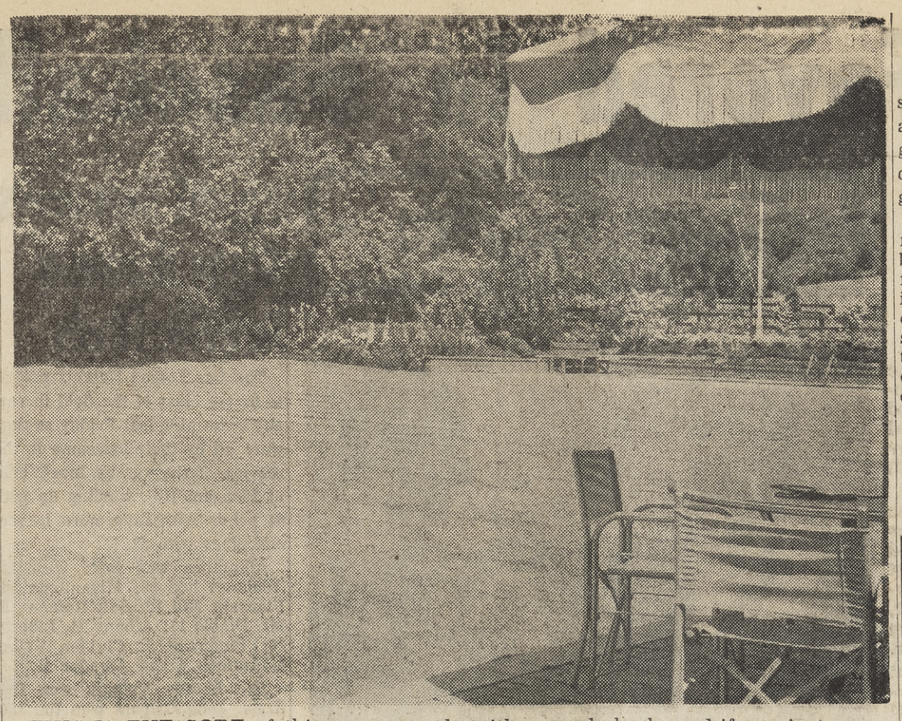

THIS IS THE SORT of thing you can do with a weedy back yard if you just persevere! This lovely garden is the result of proper planning, proper planting and a lot of work. —Sun photo by Bob Rush.

Rock Gardening Is Akin to Sculpturing

Rock gardening in its classic sense is akin to sculpturing. It is an artificial relief, created from ground up with varying degrees of artistic success by enthusiastic gardeners.

In California, rock gardening more often denotes making the best use of naturally rugged terrain. The Californian, especially in coastal and foothill gardens, is often confronted with a rocky hillside or a newly cut embankment to landscape. And this he proceeds to do with a proper choice of plant material.

The California Association of Nurserymen suggests that gardeners who lack the natural terrain to do their rock gardening on can have fun and challenge by building—as in the classic sense—an artificial mound of earth and stone.

IN EITHER case, plant material can be much the same, what you plant depending mainly on how easily the area can be watered. Rock gardens of limited water supply are best handled with natives and other drought resistant plants. Keep them low to tie in with the terrain.

In any situation, we find the dwarf conifers ideal rock garden subjects. They stand attention or lack of it and always blend beautifully with rocks. Nurserymen offer a selection of these—dwarf Junipers and the shrubby Mugho Pine being among the most useful.

Look, too, for such durable and compact growers as Lavender or Rosemary. Annuals can play an important role, also. Alyssum is especially good for naturalizing effects around rocks. Lobelia in season and Dwarf Marigold add color and cover in their turn.

We'd not overlook succulents by any means. Many hobbyists build their rock gardens around succulents. Nor can the importance of bulbs be ignored, though you'll have to wait until fall to plant most of them. A check at any nursery is sure to turn up other good material—enough, perhaps, to make you a rock gardening devotee like so many of us already are.

EBMUD is the largest domestic water company west of the Mississippi River which filters every drop of water distributed.

Extra Water Is Needed By California Gardeners

When May comes to California, the gardener can count on one thing: he won't get much help from nature in the way of watering.

In fact, there's 99 chances in a 100 he won't get much rain for several months.

This often comes as a shock to gardeners newly arrived from lands of summer showers. For while our Chamber of Commerce brochures boast of sunny skies, they don't mention the consequences when it comes to gardening.

NATIVE Californians, however, have learned that our year-round gardening climate more than compensates for the need to apply water this extra time.

Most common among the many mistakes gardeners make in watering is not soaking deep enough.

This, says the California Association of Nurserymen, forces roots to seek moisture near the surface where, at the slightest drying out, they are often hard pressed to survice. Deep watering forces them down, where they can stand drought of several days with no ill effects.

The amount of moisture a given soil will hold and the length of time it will hold it is directly proportionate to the soil texture. Sandy soils need water frequently. Clay and adobe soils, less frequently.

THIS obviously makes a fixed set of rules impossible for all areas of our state. A local C.A.N. member can tip you off to an effective watering timetable — as well as offer aids to make the job easier.

There are some fine - rooted shrubs that naturally grow near the surface, and no amount of watering will force them down very far. You can include the likes of azaleas, camellias, rhododendrons and fuchsias among these. Keep them moist at all times.

A good two or three inch mulch of peat or steer manure will help to preserve moisture around these shrubs and extend the interval of watering.

Most susceptible of all to drought are exposed clay pots and hanging baskets. Though climate conditions may vary, daily watering is a MUST for these.

Proper watering is really a matter of common sense. Just don't kid yourself into thinking plants can go longer without water than your common sense dictates.

Annuals Needed For a Complete Summer Garden

Planning your summer garden without the use of annuals is like painting a picture without enough colors. You get the picture, but unless your talent runs deep, your picture is usually incomplete.

Annuals are the basis ingredients which the gardener needs to mix his color palette. They provide hues and tones which no other plant materials can supply. They brighten the garden picture and gladden the gardener's heart.

HAPPILY, ANNUALS do all this with an ease that belies their worth. To say all things worth having are hard to come by is to overlook annual flowers completely.

THE USE OF annuals for spot color has often been overlooked.

Perfect Lawn Is Possible

Gardeners are ever seeking easiest methods to produce a perfect lawn. C.A.N. nurserymen will tell you it's proper watering, which nine times out of ten means watering often enough.

Most California soils have a way of drying out fast when you skip a sprinkling or two.

Next most important is feeding. Light applications once a month are preferred to heavy doses less frequently. This keeps a lawn growing steadily instead of in spurts.

Lighting Fixtures
LAFAYETTE APPLIANCE AND ELECTRIC
Phone: ATlantic 4-4627

OPENING IN WALNUT CREEK
WHY PUT UP WITH A WORN OUT TRANSMISSION, SLIPPING? LEAKING?
COMPLETE OVERHAUL
PARTS, LABOR, FLUID & TAXES
$99.50 7 HOUR SERVICE
1 YEAR GUARANTEE
ON DRIVABLE CARS
HYDRA-MATIC $199.00
BRAND NEW DUAL RANGE
INSTALLED ON 1952 OR LATER CARS
$4.95 FACTORY ADJUSTMENT
$12.50 20,000 MI. SERVICE INCLD. FLUID & GASKETS
DYNA FLOW
POWER GLIDE
FORD-O-MATIC
HOLLIDGE HYDRA-MATIC
3050 BROADWAY
OAKLAND - GL-1-6129
599 VAN NESS AT GOLDEN GATE S.F.
UN-3-0606
1532 MT. DIABLO BLVD. YE 4-1331
Off Commercial Lane—Next to Firestone

SUMMER'S COMING!
do you have COOL
SHADE TREES
IN YOUR YARD?
We have them for YOU...
FRUITLESS MULBERRY • MAPLES
MODESTO ASH • SYCAMORE AND MANY OTHERS
Attractively Priced—Sizes to Please
Dave's Nursery
3685 Mt. Diablo Blvd., Lafayete AT 4-4681

THE Curtain Shop
Walnut Creek
1337 Main St.
YE 4-3196
Open Fri. Nites
Concord
Shopping Center
1739 Wiilow Pass
MU 2-3825
Open Fri. Nites
FREE DECORATOR SERVICE as close as your telephone
SEE SAMPLES IN YOUR HOME
No Obligation
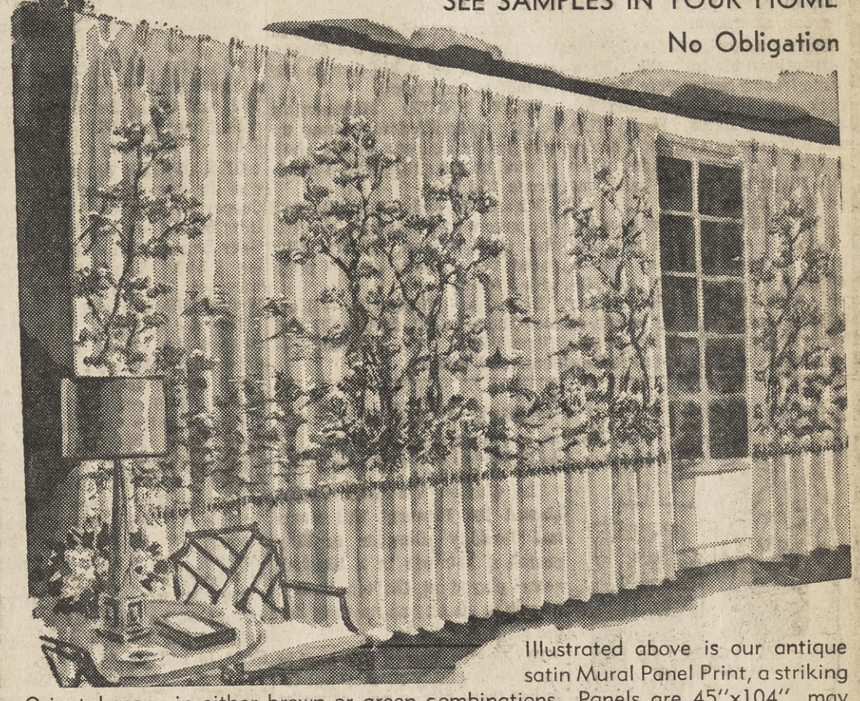
Illustrated above is our antique satin Mural Panel Print, a striking Oriental scene in either brown or green combinations. Panels are 45"x104", may be hemmed for ceiling or window height draperies. Price per panel, before hemming ..... 6.98 each
Draw Drapery Sale
SAVE UP TO 33% ON
BEAUTIFUL DRAPERY FABRICS
In The Most Wanted Decorator Colors—All With No-Fade Guarantee
1.49 Yd. REG. 1.98 YD. 'ELEGANTE' Heavy quality antique satin in sandalwood, white, nutmeg, gold, pink, green, turquoise, melon or champagne. SAVE 25%!
1.99 Yd. 'DALLAS' REG. 2.98 YD. 100% cotton, preshrunk. Strikingly textured weave in white, champagne, beige or sandalwood. SAVE 33%!
1.99 Yd. 'CAVALIER' REG. 2.98 YD. Richly textured boucle in beige, rose beige, natural or white. Fabric is water repellent, spot resistant. SAVE 33%!
2.99 Yd. 'MANDALAY' REG. 2.98 YD. Lustrous nubby boucle, smartly woven in oyster white, rose, beige, shell green, saddle or white. SAVE 23%!
MANY MORE FABRICS ON SALE AT SIMILAR SAVINGS
SPECIAL OFFER!
WE FASHION OUR FABRICS INTO DRAW DRAPERIES
Custom-Tailored—With Finest Quality
SATEEN LINED INCLUDED
At No Extra Charge
HERE'S WHAT YOU RECEIVE:
• Draperies carefully tailored to specified length and width.
• Draperies with sharp pinch pleats, double bottom hems, weights at corners and seams.
• Our finest quality 64x104-count sateen linings included . . . your choice of white, ivory or light ecru.
• Draperies fan-folded for perfect hanging at once.
HERE'S WHAT LINED DRAPERIES MEAN TO YOU:
• Protection from sun rot and fading. Better hang.
• Better light seal. Better insulation.
• Uniform appearance from outside the home.
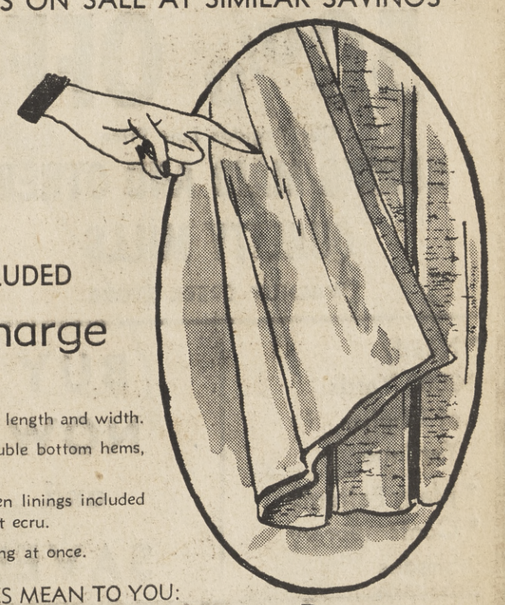
Time Payment Plans Available
EXAMPLE: 14' wide window, ceiling-to-floor 96" length, requiring 8 widths of fabric.
Usually: 24⅔ yards of 1.99 reg. 2.98 yard fabric 73.49; Workmanship 28.00; 24⅔ yards of 1.00 yard sateen lining 24.67; Regular Price 126.16
NOW: 49.07; 28.00; no charge
SPECIAL PRICE . 29.89
EXAMPLE: 6' wide window. 7' length, requiring 4 widths of fabric.
Usually: 11 yards of 1.49 yard reg. 1.98 yard fabric 21.78; Workmanship 13.50; 11 yards of 1.00 yard lining 11.00; Regular Price 46.28
NOW: 16.39; 13.50; no charge
SPECIAL PRICE . 77.07

Superior
HOME SUPPLY COMPANY
swimming pool contractors
pools
pay nothing until August 1st

NEW! ECONOMY POOL — AS LOW AS $1995
call yellowstone 5-2450
for full details . . . no obligation of course. Showrooms open daily 9 to 6; Sundays, noon to 5; Mondays to 9 P.M.
Oakland showrooms: 51 12th St. TE 2-3088
check reputation . . . Superior's reputation for building pools of consistent quality has made it Northern California's leading pool contractor.
check know-how . . . Superior's know-how and skilled craftsmanship assure years and years of trouble-free swimming.
check materials . . . only the finest materials and accessories go into a Superior pool . . . more proof that "Superior means the finest!"
COMPLETE CONTRACTING SERVICES . . . bathroom and kitchen remodeling . . . swimming pools . . . patios . . . room additions . . . family rooms

Diablo, Acalanes Favored In Baseball Competition

Strain Pitches, Bats Dons to 1-0 Victory

Junior righthander Tom Strain faced but 23 batters Tuesday as he threw a 1-0 win over the Las Lomas Knights in a game played at the Acalanes field.

Strain won his own ball game in the second frame when he singled down the third base line to score Louis Pejovich from third for what turned out to be the game's only run.

PEJOVICH HAD opened the inning with a single and had gone to second when Lou Cosso drove a sharp single up the middle to center field.

Denny Toll hit into a double play but Pejovich advanced to third, from where he scored.

It was a pitcher's battle the rest of the way as neither club could hit the scoring column again.

LAS LOMAS wound up with three singles as Rene Brandel, Harold Stephenson and Jim Murphy each got one.

Acalanes had six hits, all singles with Don Nelson, Stew Fox, Lou Pejovich, Lou Cosso and Bob Gillham getting one each along with Strain's game winning blow.

The Knights played errorless ball while Acalanes booted a pair.

Batteries: Acalanes - Strain and Cosso; Las Lomas - Remy and Stephenson.

Miramonte Nine Posts Victory Over Piedmont

Coach Don Foster's Miramonte crew hewed out a 10-5 win over the Piedmont Highlanders in a baseball game played at Orinda Tuesday afternoon.

Miramonte took a 3-0 lead in the bottom half of the first. Miramonte leadoff batter Pete Yedidia sruck out and Mario Albo followed with a single. Randy Thaman was safe on a fielder's choice and the bases were loaded when Bill Hilger's ground ball was booted at third.

BRAD PETERS drew a walk, bringing in Albo with a run, and Bruce Hancock followed with a double to score Thaman and Hilger. The frame ended as Bob Williams grounded out short to first and Jack Gilbert struck out.

Piedmont made it interesting for a while as they posted two runs in the second only to have Miramonte match the two runs in their turn at bat.

Piedmont scored another run in the third only to have the Orinda nine unload for a big five in the bottom of the frame.

THAT ENDED Miramonte's scoring while Piedmont came up with two more runs in the sixth to wind up the game with a Miramonte 10-5 win.

Miramonte had seven hits and five errors to Piedmon't six hits and eight errors. Mario Albo paced the winners at the plate with 2 for 3.

Batteries: Miramonte — Hancock-Tonascia (3), Butler (7) and Hilger-Tobias (6); Piedmont — Shaw and Rawley.

Sporting Thing

"FROM THE LOOKS OF THINGS, IT'S GOING TO BE A DOUBLE-HEADER!"

INVESTMENT OF THE WEEK

EARN 10%

A $3300 second deed of trust secured by a $20,000 home. One year due date with interest at $27.50 per month.

Contra Costa Mortgage
1232 Monument Blvd.
MU 5-2246

Rams Victims Of 12-0 No-Hitter

The Clayton Valley Eagles clawed the Pleasant Hill Rams last Tuesday afternoon as they posted a 12-0 win in a baseball game played at Clayton Valley. It was a no-hit, no-run win for the Eagles.

The Eagles jumped to a lead in the second inning as they put together three hits, a pair of walks and a hit batter to produce six runs.

The Eagles added three more runs in the fifth and again in the sixth to make the final 12-0 as they shut out the Rams the rest of the way.

Pleasant Hill had no hits and committed four errors. Clayton Valley accounted for 10 safe blows and came up with one error.

Batteries: Pleasant Hill—Beardslee and Howerton-Vandiver (6); Clayton Valley—Snyder and Bankhead.

EBMUDS's new aqueduct from Pardee Dam to the East Bay will be the longest water pipeline (88 miles) of its size (87-inch diameter) in the United States.

Pleasant Hill Gets 1st Place DVAL Track Tie

It was the first time in the history of the Diablo Valley Athletic League that two teams tied for the title as Pleasant Hill and Clayton Valley did it last Friday when each team wound up with 36 points.

The final event to wind up, the pole vault, provided the climax as the crowd at the Las Lomas field watched as going into the event Pleasant Hill had 36 points, Clayton Valley 32 and Acalanes 30, with each team having a chance to wind up as the meet winner.

DUANE MORRIS won the event at 13-1 while Clayton Valley managed a tie when Mike Brunelle copped second. Acalanes got a 3-way tie for fourth when Bill Latone cleared 12-2 along with Alhambra's Jerry Greene and San Ramon's Kent Brewer.

Pleasant Hill's Tom Webb was a double winner, taking the 100-yard dash, 10.0 and the 220-sprint, 22.2.

Don Biagi of Albany was also a two-timer, winning the shot, 55-2, and tieing the discus record with a heave of 155.3 set by Norm Johns of Pittsburg in 1959.

ONE OF THE day's best races was in the mile when Robert Cooper of Clayton Valley came from behind to edge San Ramon's Gary Larson with a record breaking 4:28.3. The former record was set by Mt. Diablo's Pete Weiser with a 4:36.1 in 1953.

The Acalanes relay team stopped the clocks at 1:30.7 to erase Mt. Diablo's record of 1:30.9 set in 1955.
ord of 1:30.9 set in 1955.

Final varsity standings in the meet were Pleasant Hill and Clayton Valley 36; Acalanes 31; Pittsburg 26; Mt. Diablo 19½; Albany 16; Las Lomas 14½; Livermore 14½ Alhambra 11½; Miramonte 11; Piedmont 10; John Swett 7; San Ramon 6; Antioch 5; Liberty 2 and Pacifica 1.

PITTSBURG AS PREDICTED proved to be the power in the lightweights as they won seven firsts to roll up 78 points.

Second place went to Piedmont, with 33½. Others in order were Pleasant Hill 27, Antioch 21½, Acalanes 21, Miramonte 16, John Swett 12¼, Pacifica 9, Clayton Valley 7, Las Lomas 6, Alhambra and Mt. Diablo 5, Del Valle 3, Liberty 2, San Ramon ½ and Albany ¼.

Pleasant Hill Drops 5-4 Game

The Pleasant Hill Rams lost it the hard way in a ball game played at Pleasant Hill last Thursday when a seventh inning error decided the game as they dropped a 5-4 contest to the Pacifica Spartans.

The Rams scored single runs in the second and fourth innings along with two in the seventh while the Spartans collected one in the third, three in the fourth and the game winning run in the seventh.

The winning run was scored when Jerry Hamilton walked, reached second on an error and talliet on another Ram miscue.

Pleasant Hill outhit the visitors, 9-7, but had four errors to the winners' one.

Batteries: Pleasant Hill—Juarez and Howerton; Pacifica—Phillips and Hamilton.

Narcotics Is PTA Topic

"Criminal acts resulting from drug addiction cost the US a half billion dollars, Matthew O'Connor, supervising agent of the Bureau of Narcotics, San Francisco, told members of Mt. Diablo Council PTA.

Fluctuating 50 per cent of all crimes coming within the jurisdiction of law enforcement agencies is in some way rooted in illicit drug use, said O'Connor.

-Sun Sports-

Friday, May 20, 1960

LAS LOMAS' jumping senior, Tom Nichols, is congratulated by his proud father, T. A. Nichols, after clearing six feet one inch in the high jump to tie for first in last Friday's Diablo Valley Athletic League track meet. The host Knights tied for seventh in the meet, which resulted in the DVAL's first track meet tie. —Sun photo by Mattson.

AN IMPORTANT assist was lent the Pleasant Hill Bee track team last Friday by Stan Corbridge, who managed to win the junior varsity pole vault competition. Corbridge is shown measuring up before his winning vault. The Ram Bees finished third in the Diablo Valley Athletic League track meet at Las Lomas, after the Pleasant Hill varsity pulled through with a first place tie. —Sun photo by Mattson.

Orinda Boy Wins State Gym Crown

A nine-year-old Orinda boy last weekend became California's top young gymnast as he swept the all-around championship for 11-year-olds and under in the State YMCA Gymnastics Meet in Pomona.

He is Mike Sullivan, son of Mr. and Mrs. L. G. Sullivan, 99 Donna Maria Way, who competes for the Berkeley YMCA gymnastics team. The Berkeley team finished second in the totals for the state meet.

Young Mike managed perfect scores in five events as he romped to five straight first places in the meet. The events were tumbling, free exercise, trampoline, still rings and rope climb.

EBMUD supplied enough water to East Bay industries last year (12 billion gallons) to do all the washing for every family in the district for 31 years.

Mats Cop First In Fresno Relays

Miramonte's relay team won the Class B high school distance medley relay at the West Coast Relays held in Fresno Saturday.

Members of the team included Jeff Neighbor, Bill Caldwell, Bill Carroll and Milt Howe. Their winning time was 3:35.4.

Roger Foulk of Pleasant Hill threw the discus 155 feet, 3½ inches to wind up fifth in the meet standings. The winning toss was a record-breaking 179 feet, 7 inches.

Knight Swimmers Stage Runaway In DVAL Finals

The Las Lomas Knights proved to be the class of the field in varsity swimming last Friday as they were all by their lonesome in the scoring of the varsity meet, held at Pleasant Hill, winding up with 84 points with Livermore in second place with 32.

Alhambra was third with 31; Acalanes had 30; Miramonte 24; Pleasant Hill 22; San Ramon 15; Mt. Diablo 11; Albany 11, Liberty 10; Piedmont 5; Clayton Valley 5, Antioch 4 and Amador 1.

The Lomas Knights won five firsts. John Ostrom won the 100-yard butterfly, 1:00.9. Bill Theuriet won the diving, 216.0; Jack Strand won the 100-yard backstroke, 1:02.3; Bob Strand won the 200-yard individual medley, 2:20.7; and the Lomas team won the 200-yard medley relay in 1:53.2.

Acalanes had a pair of winners in Mike Cheney who won the 100-yard free style, 54.9, and Bob Lockey, who won the 200-yard free style event, 2:02.3.

The first three in each event qualified for the north coast meet to be held at Santa Clara today and tomorrow.

Pleasant Hill won the Bee meet as they wound up with 52 points while Las Lomas was not far behind with 45.

Orinda Tells Ladies' Handicap Tourney Winners

The Orinda Country Club has announced the following results of the Ladies' Handicap Tournament played last Thursday:

First Flight: Mrs. Richard Graffis defeated Mrs. Marshall Steel, 3 up; Mrs. John Tiedeman defeated Mrs. Thomas Carlson, 2 up; Mrs. Edward Bergen defeated Mrs. Roger Steele, 7 up; Mrs. John Bannister defeated Mrs. James Sharp, 3 up.

SECOND FLIGHT: Mrs. Robert Moe defeated Mrs. Arthur Somers, 20th; Mrs. Hugh MacIntyre defeated Mrs. Perry Thomas, 2-1; Mrs. Clyde Toland defeated Mrs. Carlton Rank, 2-1; Mrs. John Gueren defeated Mrs. H. R. Merriam, 2-1.

Third Flight: Mrs. Alex Konkin defeated Mrs. Loyd Beaver, 19th; Mrs. Roscoe Hughes defeated Mrs. William Jeffrey, 1 up; Mrs. Allen Ayres defeated Mrs. Ramsey Underwood, 1 up; Mrs. Eugene Payne defeated Mrs. Neil Taylor, 2 up.

Fourth Flight: Mrs. Thomas Nickels defeated Mrs. Rene Worthington, 3-2; Mrs. George Runyan defeated Mrs. A. P. O'Kane, 4-3; Mrs. Robert Murray defeated Mrs. Clinton Eastwood, 2-1; Mrs. Blake Corder defeated Mrs. Ruth Sammis, 2-1.

FIFTH FLIGHT: Mrs. John Rarig defeated Mrs. Cecil Cutting, 2 up; Mrs. Edward Maloney defeated Mrs. Pat Patterson, 2 up; Mrs. M. C. Green defeated Mrs. J. A. Sweet, 2 up; Mrs. Conrad Shafft defeated Mrs. Alanson Brooks, 1 up.

Sixth Flight: Mrs. Henry Donovan defeated Mrs. Edward Kruse, 4 up; Mrs. Kenneth St. Clair defeated Mrs. A. S. Love, 1 up; Mrs. Frank Fee defeated Mrs. Norman Goy, 4 up; Mrs. J. M. Walker, bye.

Titles Already Settled In Golf, Track, Tennis

The prep sports picture is bright right now but one by one the 1959-60 school spring sports are drawing to a close.

Golf wound up with Acalanes winning the title in the Contra Costa Foothill Division.

Track men are getting weeded out fast as league meets have wound up with Acalanes copping the Foothill varsity title while the Bee championship was taken by Piedmont.

IN THE CONTRA Costa Division Pleasant Hill won the varsity title while Pittsburg's cindermen ran away with the Bee honors.

In the Diablo Valley League meet held at Walnut Creek last Friday it was a tie between Pleasant Hill and Clayton Valley in the varsity competition while Pittsburg outdistanced the field in the lightweights.

Las Lomas won varsity and Bee swimming titles in Foothill competition and won the varsity DVAL crown while Pleasant Hill took lightweight honors in the Diablo Valley Athletic meet last Friday at Pleasant Hill.

Pleasant Hill also copped the Contra Costa Division Bee title while Diablo won in the varsity meet.

DIABLO LOOKS to be the winner in baseball in the Contra Costa Division while Acalanes was two games in front with two games to go in the Foothill Division at this writing.

Foothill baseball winds up Tuesday as Acalanes hosts Piedmont and Miramonte plays at San Ramon.

Swimming this week goes to the north coast section meet at Santa Clara while track advances to a north coast section meet to be held at Richmond.

BEST CHANCES for winners from here on in looks to be Las Lomas in swimming while Pittsburg Bee track team could go all the way in the north coast meet.

Acalanes tied for tennis honors with Miramonte in the Foothill Division while Pleasant Hill won in the Contra Costa Division.

Glen Allen and Bill Chessum of Las Lomas copped the doubles play in last Friday's DVAL meet while Acalanes had a winner in the singles play with Charles Trippe. All three will go on to play in the north coast.

North Coast Track Meet Opens Today

The North Coast Section One track meet which qualifies for the North Coast track finals will be held at Richmond this afternoon with the field events slated to get under way at 1:30 p.m. while the running events start at 2 p.m.

THE THREE CIRCUITS involved are the Diablo Valley Athletic League, Bay Counties League and the Alameda County Athletic League.

Favorites to win on a team basis in the varsity competition is Berkeley High, which won the ACAL hands down and on paper at least look to be the class of the field.

Pittsburg High of the DVAL look to be the team to beat in the lightweight division.

Berkeley qualified 14 for today's varsity meet. Acalanes has 10 qualifiers while Pleasant Hill and Clayton Valley who won the DVAL each have 8.

Other local qualifiers are Pittsburg with 6, Antioch 4, Las Lomas 4, Mt. Diablo 4, Piedmont 4, Alhambra 3, John Swett 3, Miramonte 3, Albany 2, Livermore 2, Liberty 1 and Pacifica 1.

Paint Blender Bowlers Win Championship

The Paint Blender bowling team of the Walnut Creek Junior Majors won the 1959-60 championship, defeating Van Bokkelen and Cole team of Oakland.

Members are Al Leino, Elbert Connely, Wayne Laine, Cy Downing and Harold Haldorson.

Leino also won the individual sweepstakes with a 691 score.

They celebrated their victory with a dinner in Pittsburg, last Friday.

GIGANTIC
YARDAGE SALE
50% OFF
Our Regular Low Price
SPRING MAID AND OTHER QUALITY MILLS
WALNUT CREEK STORE

- Nearly 2000 Yards of Choice Yardage
- Many Patterns
- Contemporary Shades

BUY NOW and SAVE!

Tremendous Savings Bargains Galore

SPROUSE-REITZ VARIETY STORES
1357 Main Street Walnut Creek

SOMETHING to SHOUT ABOUT!
SAVE up to 1/2 The Cost of NEW TIRES! with
SUPER TREDS featuring OLIVER
TUFF TRED
THE FINEST TRED RUBBER OBTAINABLE
CUNNINGHAM & STEARNS
3608 Mt. Diablo Blvd. AT 3-2259
• LAFAYETTE •

We love families...
Families love us...
COME IN RELAX AND DINE AFTER A HARD DAY
Had a rough time at the office? Been working in the yard? Don't want to mess with a meal at home? Come on down to Gimbo's. Try a delicious chicken fried steak, a Medallion of Beef . . . a Veal Schnitzel . . . with soup or salad and coffee or tea.
$1.75 and up
We're Informal! Come as you are!
GOOD FOOD... ...GOOD FUN
at Gimbo's
RESTAURANT & LOUNGE
at the Fabulous Rheem Shopping Center
in MORAGA — — — DR 6-5270

JOHN WALKER & CO. JOHN WALKER & CO.
JOHN WALKER & CO.
LIQUOR SALE!
Sale Days Thurs.-Fri.-Sat. OPEN 9:30 'til 9 p.m.
TASTERS' CHOICE
Best Scotch Value Today

8 years old
86 PROOF PREMIUM QUALITY
Fourteen different Highland whiskies aged for 8 careful years and meticulously blended . . . its flavour mellows naturally. Each bottle individually registered at the distillery for quality control and age.
• LIGHT
• SMOOTH
• PLEASURABLE
• Regular $6.89
5.59 fifth
Case $61.95

Bellows Hunting Lodge Straight Bourbon Whiskey
6 Year Old—86 Proof
3.79 fifth

ROYAL BEER
CASE of 24 12-oz. Cans 2.79

REILLY'S 90 PROOF GIN
Premium Quality Fine Flavor
2.89 fifth
Case of 12 5ths $34.65

GIBSON'S 80 PROOF VODKA
Fine Quality Why Pay More?
2.59 fifth
Case of 12 5ths $31.08

JOHN WALKER & CO.
WINES & SPIRITS
Delivery Service Entire Bay Area
YE 4-4933 1424 Broadway Plaza
Broadway Shopping Center — Near Penney's
Free Parking Opposite Rear Entrance
• Shipments Anywhere in California
• Bon Voyage Gift Packages Delivered Shipside
Charge Accounts Invited
JOHN WALKER & CO. JOHN WALKER & CO.

join the parade to . . .

Broadway WALNUT CREEK

largest shopping center in the east bay!

(and one of the largest in california)

- 54 famous stores
- 2100 parking spaces
- minutes away by freeway

come to walnut creek's outdoor living and vacation show!

boats trailers military displays music fun

today and tomorrow on main street between mt. diablo and cypress

---

Goldman's
broadway center
walnut creek

beauty is our business . . .

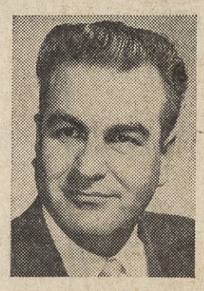

Mr. Harold and his staff:
Mr. Gary
Miss Gen
Miss Gladys
Miss Perry
Mr. Warren

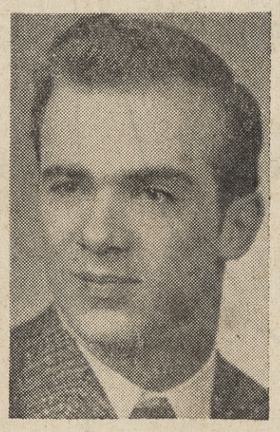

Mr. Warren, formerly of Lafayette, is now with Goldman's

for appointment phone GOLDMAN'S

•WALNUT CREEK YE 5-3470
Broadway Shopping Center

Goldman's
broadway center
walnut creek

sample dress sale!

A secret we have to keep . . . but you'll know at first glance these charmers are by a top national brand. Values to 12.95 on these fine quality cottons. Not all sizes, styles.

SIZES 1 to 3 **3.98**
SIZES 3 to 6x **4.98**
SIZES 7 to 14 **5.98**

youngset • walnut creek

Goldman's
broadway center
walnut creek

Koret of California
SAIL MATES...

Smart young salty looks equally dazzling on deck or on shore. Hand washable rib knit tops. Duck pants and shorts machine wash, dry and NEVER need ironing. . . . all in white, red or navy cotton. 8-18.

tops **3.98, 4.98**
cardigan **8.98**
pants **6.98;** shorts **3.98**

Seal Society Providing Campership

The Easter Seal Society for Crippled Children and Adults of Contra Costa County is making an effort to see that no handicapped child of young adult will feel "left out" when his brothers and sisters go off to camp this summer.

The society's camp committee, under the direction of Duane J. Holiday, is processing applications for camps.

Members of the committee include Mrs. Edwin Laplace, Kensington; Miss Ruth Wuerth, Richmond; Mrs. Lorraine Rothstein, El Sobrante; Mrs. L. E. Herman, Orinda; Mrs. R. R. Zumwalt, Concord, and Mrs. A. J. Roosma of Walnut Creek.

The campsites, both projects of Easter Seal Societies, are located in the Santa Cruz mountains and in the Santa Clara foothills.

Both camps are especially planned and adapted to the needs of the handicapped.

Campers participate in activities from wheelchairs, in braces, on crutches or artificial limbs.

Camp activities are those of any camp program, including swimming, fishing, nature study, handcrafts, archery, games, cookouts and campfire with song fests.

SF Artist Will Speak Monday Night

Members of the Diablo Art Association will hear Linda McNeur of San Francisco, Monday at 8 p.m. in the Contra Costa Real Estate Board building, 1343 Locust Street, Walnut Creek.

Her paintings have been shown in the Barzansky Galleries in New York, the LeBaudt Gallery of San Francisco, the San Francisco Museum of Art as well as in leading colleges and churches in the United States.

The "Painting of the Month" will be held again this month. The most popular painting will win the $10 prize offered by the D.A.A. Board. Members are urged to bring in their latest work for the competition.

HURRY, HURRY! Like barkers of old, these gentlemen will offer free tickets to the Giants-Dodger game at Candlestick Park July 17 in a "give-away" sponsored by the Broadway Merchants Association. Waving tickets are Bill Schatz, left, manager of Smiths Clothiers and James Thomoson, the new manager of Sterling Furniture. Details of the big event will be released soon. —Sun photo by Bob Rush.

Fire Fighters Hold Charter Night Event

Charter night was celebrated by members of the United Professional Fire Fighters of Contra Costa County last week at Eddie's, Clayton.

Present were State Senator George Miller Jr., Assemblyman Jerome Waldie, Board of Supervisors Chairman Mel Nielsen, Tony Canada, Tony Molino, Capt. Fred Smith.

Commissioner Is Speaker

Wynne Savage, California commissioner of real estate, spoke Monday morning to members of the Contra Costa Real Estate Board. The meeting was held in the Elks Club.

Mud-Ball Fight Aids Center

Six boys who were inolved in a mud-ball fight in a nearly-completed Lafayette home paid half of the damages, and the firm, Salo and Haines, Inc., paid the other half.

Beneficiary was not the building firm, but the Mt. Diablo Therapy Center, in a new educational program developed with the cooperation of the county sheriff's department.

Ernest Holly, executive vice president of the County Home Builders Association, said:

"Parents should impress upon their children that they should stay away from construction sites due to the danger of injury which is present."

Cancer Crusade Congratulations Are Delivered

Lafayette and Pleasant Hill residents expressed their willingness to help solve America's most pressing medical problem by contributing more than their quota for research, education and service in the American Cancer Society's recent fund drive in Contra Costa.

Mrs. Jack E. Newby, 621 Lucas Drive, Lafayette, and Mrs. William Gordon, 718 Cumberland Drive, Pleasant Hill, both received wires today from Jack Chapman of Alamo, Contra Costa County Cancer Crusade chairman, congratulating them on "job well done" as Lafayette and Pleasant Hill chairmen.

Mrs. Newby reported today that Lafayette contributions so far totals $5574, exceeding the Lafayette quota of $5050.

EL REY THEATRE YE 4-4465

WED. - SAT.
MAY 18-21
TALL STORY
Anthony Perkins - Jane Fonda
THE WILD AND THE INNOCENT
Color
Audie Murphy - Joanne Dru

SUN. - TUE.
MAY 22-24
The Horse's Mouth
Alec Guinness
LAST ANGRY MAN
Paul Muni - David Wayne

CHILDREN'S MATINEE
Sat., May 21—2:00 p.m.
SAFARI DRUMS
with Bomba - Jungle Boy
plus the LITTLE RASCALS
and cartoons

PARK Playhouse LAFAYETTE 4533

Starting Wednesday
MAY 18th
Double Academy Winning Show . . .
Simone Signoret
(Best Actress of Year)
—IN—
"ONE OF THE YEAR'S FINEST!"—Times
"ROOM AT THE TOP"
With
Lawrence Harvey
—AND—
Shelley Winters
(Best Supporting Actress)

20th CENTURY-FOX presents
GEORGE STEVENS'
production starring
MILLIE PERKINS
THE DIARY OF ANNE FRANK
CINEMASCOPE
In the wonder of HIGH-FIDELITY STEREOPHONIC SOUND

Kids Mat. Sat., 12:30 P.M.
"ABBOTT & COSTELLO MEET KEYSTONE KOPS"
— and —
Tony Curtis
"PURPLE MASK"
Starts 1 p.m.—Out 4 p.m.

when you wake up . . . you'll be in a bed of pink roses! baby dolls, ruffly pajamas and a duster of pink and white cotton,

each 3.95 (3 to 6x) and 4.95 (8 to 14) from the collections-of-dreams-come-true in the jm junior shops.

JOSEPH MAGNIN

1224 broadway, walnut creek: open friday 9:30 to 9:00

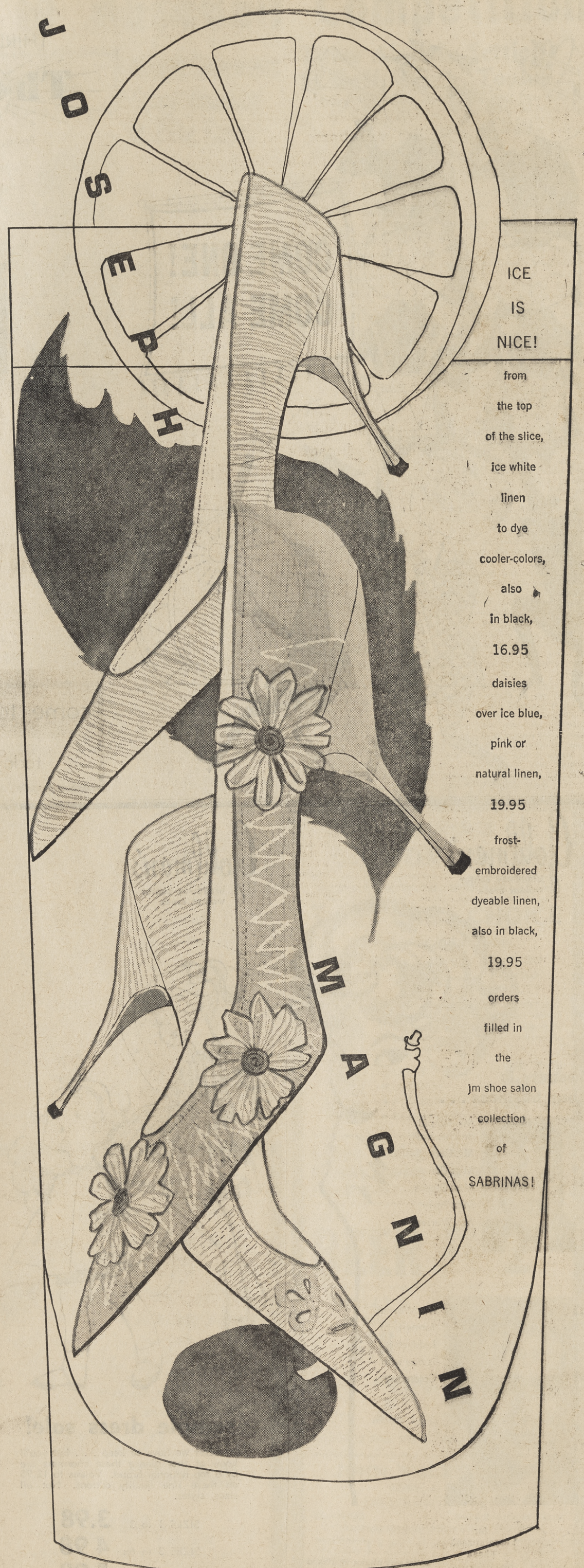

Expanded Handicapped Program Is Discussed

Many handicapped persons — those handicapped physically, emotionally or mentally—can be trained to useful productive work if given a chance, according to County Rehabilitation Council directors.

Such an opportunity is offered in evaluation workshops at the Mt. Diablo Therapy Center Workshop in Pleasant Hill, the Easter Seal Workship in Richmond, and the Lynn School for Retarded Children in Walnut Creek.

Purpose of the workshops is to give the handicapped supervised training and offer a means of observing and evaluating their work skills with a view to possible employment placement. At the same time, the trainee receives token payment for work performed.

AT THE present time about 100 persons are receiving work training and evaluation services in the three workshops. An expanded program could take care of 2000 with the present facilities, say directors.

This expansion could be accomplished, it was decided at a meeting of the Committee on Evaluation Workshops and Vocational Education held last week at the Mt. Diablo Therapy Center. The means would be by obtaining more work contracts from industry and groups and organizations who can use the services performed in the training program.

Contracts are needed in such lines as processing, assembling, packaging, fabricating, sorting, marking, mimeographing and mailing, among others.

Workshops are equipped with sewing machines, power tools and machines, and mimeographic equipment.

Supervisors are skilled in setting up assembly line procedures and mass production techniques. Additional equipment for specialized jobs can be added to fulfill contracts.

WORKING SIDE by side are persons with muscles or joints handicapped as a result of polio attacks; the amputee whose chance for earning a livelihood depends on training new muscles and perhaps changing occupation entirely; the cardiac or the person with a back injury who must adjust to different work patterns.

In addition to the physically handicapped are the emotionally insecure, who need experience in group action to prepare for gainful employment.

All need training, experience, confidence to fit into gainful employment situations. The majority are temporarily in the workshop to improve chances for gainful occupation in industry, farms, production lines and homes.

At the Lynn School for Retarded Children, some may be helped to the point of performing simple jobs on the outside; others learn to help themselves and relieve the burden of their care in the home.

REFERRALS to the Workshops are made by the State Vocational Rehabilitation Service, a section of the State Department of Education, the Veterans Administration, the Therapy Center, other referral agencies coordinated by the Contra Costa County Rehabilitation Council, and doctors.

Trainees have secured employment as barbers, shoe repair operators, cooks, restaurant workers, assembly line operators, clerical workers and dozens of other occupations.

PTA Installs, Names Two Life Members

The Mt. Diablo Council, 32nd District PTA, installed officers and honored Concord and Pittsburg residents with honorary life memberships, May 12.

Installed were Mrs. Milton Wood, president; Mrs. Albert Encola, vice president; Dr. Lloyd Gass, director of welfare; Richard Hackenbratcht, director of education; James Dent, director of safety and health; Mrs. H. G. Arnold, recording secretary; Mrs. Ralph Johnson, corresponding secretary; Mrs. Grover Chisum, financial secretary; Mrs. Sue Nakazato, treasurer; Mrs. Charles Murdoch, auditor; Mrs. Elisha Wyatt, historian, and Mrs. James Nixon, parliamentarian.

The honorary life memberships went to Lawrence Trahey of Pittsburg and Mrs. Francis Hatherill of Concord.

Immunizaiton Clinic Will Be Next Wednesday

An immunization clinic will be held at the Veteran's Hall, 1250 Locust Street, Walnut Creek, on Wednesday from 2 to 4:45 p.m.

Available are polio shots, also diphtheria, whooping cough, tetanus and smallpox.

Those 13 years of age and under must be accompanied by a parent or guardian.

Those 14 to 21 must have a Health Department consent form signed by their parent or guardian.

Adults may receive polio, diphtheria, tetanus and smallpox immunizations.

Postmasters of County to Meet

Contra Costa County Postmasters will gather for their quarterly dinner meeting Thursday at Gimbo's Restaurant in Rheem, California.

Arrangements for the affair are under the direction of Postmasters Mary Kallas of St. Mary's College, Bernice Williams of Rheem and Elinor Dickinson of Moraga. Cocktail hour will be at 7 p.m. with dinner to be served at 7:30.

A special guest of the evening will be Brother Josephus, F.S.C., former postmaster at St. Mary's College for many years. The veteran administrator, who has served as assistant registrar at the college since his retirement from active service with the Post Office Department, is widely known among postmasters of the county, state and nation.

The short business meeting to follow the dinner will include reports on the State Posamasters convention held at Hoberg's in Lake County this week, and a discussion of the reports.

Patio Art Show Is June 6; Local Ass'n Sponsoring

Artists and artist-craftsmen from the Bay Area have been invited to exhibit and actively participate in the Diablo Art Association patio art show, planned for June 5 at 1467 East Newell Avenue, Walnut Creek.

Seventeen different media are being offered by the artists, including the following:

Mrs. Gertrude Albright, Walnut Creek, textile painting; Harry Adamsons, Lafayette, hunting scene illustration, oil; Mesdames Des Neige Brown, Danville, crushed rock design; Nan Brooks, Lafayette, design in magnasite; Virginia Bollaert, Alamo, unsoldered copper jewelry; LeRoy Beede, Concord, quick sketch pastel portrait; Vivian Cook, Lafayette, landscape in oil.

Wayne Carlson, Cowell, hand crafted wallpaper; Mesdames Barbara Gilson, Concord, mosiac; Florence Gorden, Walnut Creek, linoleum block print; Frankie Gilmore, Orinda, pastel portrait; Dr. David Harris, Walnut Creek, silver jewelry design; Mrs. Hilda Knollman, magnasite and mosiac design; Miss Margaret Miller, Walnut Creek, silk screen; Mrs. Norma Martinetti, Pittsburg, sand casting.

Miss Krummack, Maddux to Enter Phi Beta Kappa

Mary J. Krummack of Lafayette and Parker A. Maddux of Walnut Creek will be initiated into Phi Beta Kappa, national honorary scholarship fraternity, Monday, at the University of California, Berkeley.

They are among 200 students qualifying for the honor, which will be given by the Alpha of California Chapter.

A student must maintain a 3.3 average to qualify. This means he must obtain "B" grades, with a liberal sprinkling of "A's."

Miss Krummack is a political science and economics major and Maddux is an economics and philosophy major. Maddux is a junior.

Heart Group Members to Annual Meet

Delegates and members of the Contra Costa County Heart Association will attend the 1960 annual meeting of the California Heart Association at the Hotel Claremont in Berkeley today and tomorrow.

Sun Classified Ads appear in five papers for one bargain price!

1000 FREE TICKETS TO GIANTS' GAMES

AT

BROADWAY CENTER

WALNUT CREEK

WATCH FOR THE DETAILS!

!WASH 'N' WEAR!

NYBUC CASUALS

BY WINTHROP

MORE WEAR . . . LESS CARE . . . thanks to an amazing new nylon suede material that almost refuses to soil! Dust and dirt whisk away . . . while soapy water takes care of stubborn stains. NyBucs are soft, light, and full of color . . . today's brightest idea in casual footwear . . . at Grodins 8.95

GRODINS OF CALIFORNIA

Broadway Shopping Center, Walnut Creek — Open Monday and Friday 'til 9 p.m.

WE'VE TAKEN THE BEACH HEAD!

strategically placed sea blossoms win the beach . . . reinforced by a brilliant unit of checks! the multicolored helmet, 4.95, accessory collections; swim suit, 10.95, 32 to 38, with button-up skirt, 6.95, 10 to 14, in sky blue, sea green or shell pink, jm sport shop.

JOSEPH MAGNIN

1224 broadway, walnut creek

open Mon. & Fri. nites 'til 9

CLEARANCE

DESIGNERS' DRESSES

now 14

now 18

now 28

now 38

now 48

ALL SALES FINAL, SORRY, NO MAIL,

C.O.D. ORDERS OR DELIVERIES

1224 BROADWAY, WALNUT CREEK,

OPEN FRIDAY 'TIL 9

JM

EBMUD'S biggest customer is an oil refinery using 13 million gallons of water a day.

THE EAST Bay Municipal Utility District has more than 273,000 metered customers.

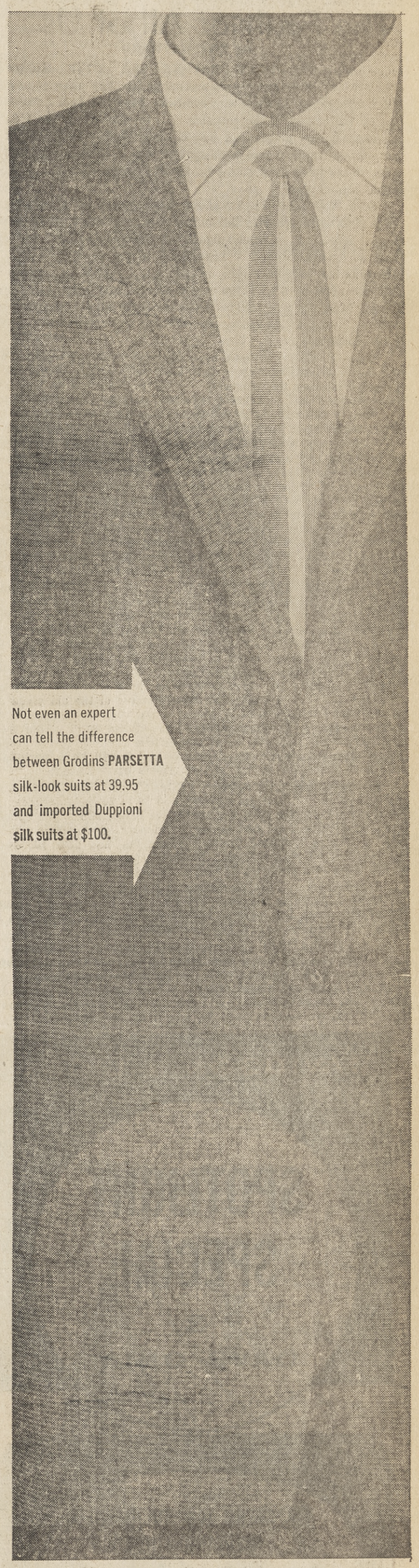

Not even an expert can tell the difference between Grodins PARSETTA silk-look suits at 39.95 and imported Duppioni silk suits at $100.

GRODINS PARSETTA SILK-LOOK SUIT

39.95

3 FOR $111

PAY ONLY $10 A MONTH FOR 3

GRODINS OF CALIFORNIA

Shop Monday & Friday Nights

Broadway Shopping Center — Walnut Creek

Real Estate Viewpoints

A Dirty Story That Is The Fault of All of Us

By BILL HAYWARD

CERTAINLY YOU'D RATHER SEE YOUR HIGHWAYS CLEAN . . . this is just simple arithmetic . . . how often do you ride the freeways and byways with sandwich bags and beer cans covering up the beauty of the roadside . . . for the life of me I do not understand how people can just casually throw things out of the car window without ever a thought of how it clutters the countryside. I too have seen entire boxes of garbage dumped along the roads.

ONE MORNING RECENTLY I found two boxes of mixed garbage right in the parking lot south of our real estate office here on Locust Street. . . . I cannot figure what people have in mind when they do such a thing . . . Litter bags in the car help a lot . . . naturally the kids have gum wrappers . . . but the grownups are the worst offenders . . . cigarette wrappers, match flaps . . . hamburger wrappers and napkins from the drive inns . . . bottles and junk . . . even a bed spring landed north of Walnut Creek on Oak Park Boulevard.

How . . . Why . . . I sure hope everyone will band together with the plan that the Boy Scouts have for a huge county-wide clean up program later on this summer. . . . Do your part, train your kids, train yourself too, to carry a litterbag and put your crumbs in it . . . empty same at the next service station or at your home . . . this includes your dirty ash trays. . . . Well, let's try anyway.

THE HUGE MARTINEZ MARINA . . . gets under construction as the State of California approves a loan for $1,300,000—a total of 372 berths for storage of small pleasure craft will be completed in about a year. Other facilities will include a launching ramp, which should be ready for this summer's use. Restaurant and snack facilities will be available soon. This should become a Boating Mecca making this harbor second to none in the north county area. Martinez has always been a center of fishing activities, however, with this new harbor Martinez will be giving Bethel Island a run for their money.

I AM VERY HAPPY TO HEAR . . . that the old stone house away out toward Brentwood formerly belonging to John Marsh has been accepted by the County of Contra Costa as a County Park and of course a very important and prominent historical monument. The property is a part of the Cowell Foundation holdings and comprises over seven acres of beautiful level country land. The home, a 12-room early California mansion of stone and heavy beams was built in 1850. In recent years it has been standing vacant and unoccupied. . . . I recently took some pictures of the old place and at the time I thought what a shame it was that the old home was going to ruin . . . souvenir hunters have picked away at the siding and stone walls until you might expect it to crumble to the ground. The county will restore the buildings and it will be a permanent landmark dedicated to one of California's early settlers.

THE BIG BIG SAN RAMON PROJECT . . . Real Estate from the ground up . . . will get underway in 30 to 60 days according to information from the Volk McLain offices in Danville. The opening of the construction will include the Developers Administration Buildings, a 20 acre Shopping Center, apartments, and near 100 dwelling units in all price ranges. Danville and San Ramon are just on the bring of a great big BOOM . . . Listen, you will hear it soon.

CAPWELLS . . . has confidence in Walnut Creek too with their $1,250,000 addition to the new very big store in Broadway Center. To be completed next year an additional 50 per cent more area for selling merchandise plus a few new departments.

LITTLE CLAYTON . . . wants to incorporate . . . become a city. Until recently just a wide place in the road toward Stockton from Concord and Walnut Creek. Three refreshment stands, a restaurant, a store and a post office . . . yes, probably a gas station and a real estate office. . . . I bet that Joe Wallace or Chubby Humble will be the first to go for mayor or city manager.

DAVIDSON & LICHT

SPOTLIGHT SPECIAL

3 DAYS ONLY

MATCHING 14K SOLID GOLD WEDDING RINGS

Save a full ⅓ on beautiful matching wedding rings for bride and groom.

Reg. $42.50 NOW $28.50

Reg. $47.50 NOW $31.50

NO INTEREST OR CARRYING CHARGE
NO DOWN PAYMENT

Davidson & Licht
JEWELRY COMPANY
1258 S. BROADWAY
WALNUT CREEK

NO MAIL, PHONE ORDERS, PLEASE . . NO MAIL, PHONE ORDERS, PLEASE . . NO MAIL, PHONE ORDERS, PLEASE . . NO MAIL, PHONE ORDERS, PLEASE

Capwell's FINER STORES

APPAREL SALE

SAVE ON DRESSES

Sale! Misses' 19.95 dresses

$16

Street and vacation dresses, some jacket styles included. Shop now . . . and save in Capwell's summer Apparel Sale! Sizes 10 to 20 in group.

Capwell's Misses' Dresses, Second Floor, WALNUT CREEK

Casual dresses . . . special!

$10, $13, $16

Three wonderful groups! Sheaths, shirtdresses, sun styles in assorted summer fabrics. Prints, solid colors, stripes, checks; sizes 10-20 in group.

Capwell's Casual Dresses, Second Floor, WALNUT CREEK

Merritt summer dresses . . . sale!

8.88

Bright fashions! Choose from a wide assortment of basic and novelty styles . . . delightful prints and sought-after solid colors . . . sheer and textured weaves. Compare these Merritt dresses with others at 11.99 to 14.99, then shop and save at Capwell's! Sizes 12-20 and 14½-22½ in the group.

Capwell's Merritt Dresses, Second Floor, WALNUT CREEK

Formals . . . close-out sale!

$17

Manufacturer's close-out! Save up to ½ and more on young short formals for graduation festivities. Bare-top and covered-shoulder styles . . formerly 19.95 to 39.95. Sizes 7 to 15 and 8 to 16 in the group.

Capwell's Formals, Second Floor, WALNUT CREEK

Prize buys! Stoles of dyed

JAPANESE MINK

$199* and $249*

New full-skin stoles . . . melon-front, flange-front and fan-front styles. A notable collection, sale priced for big savings at Capwell's! Invest now.

NOTHING DOWN:
as low as $13 a month on Capwell's CAP Account.

*Plus 10% Federal tax

Fur products labeled to show country of origin of imported furs.

Capwell's Furs, Second Floor, Walnut Creek

Wonderful selection in sale!

ADVANCE MILLINERY

6.60

New, new feathered styles and velvet whimseys perfect for summer travel and vacation war. Compare with 8.99-10.99 collections. Be sure to see these!

Capwell's Millinery, Second Floor, WALNUT CREEK

INTIMATE APPAREL

Gossard "Success" bras

2.88

"Success" contour bras of embroidered cotton, regularly priced 3.95. Sizes 32 to 36 in the group.

Gossard panties, reg. 8.50

5.88

Pantie girdles with extra-long legs . . . promise smooth line under Bermudas and slim skirts.

Capwell's exclusive bra buys

$3 to $7

Save 95c, each, on Capwell's exclusive elastic bras. Bandeau, reg. 3.95 . . . **$3;** D cup size, reg. 4.95 . . . **$4.** Long-line bra, reg. 6.95 . . . **$6;** D cup size, reg. 7.95 . . . **$7**. Specially low priced now.

Save on famed-make bras

1.88 and 1.99

Peter Pan cotton contour bras . . once-a-year specials! Shop now and save! **1.88**
Exquisite Form bras, "floating action" cottons (tangent straps); reg. 2.50. Sizes 32-36 in group, **1.99**

Capwell's Corsets, Second Floor, WALNUT CREEK

Lingerie of famed make

3.99 to 16.99

Were 5.95 - 29.95; nylon tricot half-slips, slips, long gowns, waltz gowns, waltz gown-&-peignoir sets. White, pastels, some high shades. Sizes 32 to 40 and S, M, L in the group. Save at Capwell's now!

Panties . . . two sale groups

Nylon tricot briefs by Marlo, with hidden-seam crotch; 40-denier. White, pink, blue in sizes 5 to 8. Sale priced; pr. 69c ..... **6 prs. 3.99**

Lacy nylon tricot briefs (some with French lace!) White, pink, blue; 5 to 7. Pr. 99c ..... **4 prs. 3.69**

Capwell's Lingerie, Second Floor, WALNUT CREEK

Top-make lingerie buys

79c to 15.99

Samples and discontinued styles . . were 99c to 34.95. Lace lavished nylon tricot panties, petti-tites, half-slips, slips, gowns, P.J.'s and robes. White, pastels, high shades; S, M, L, 5-9 and 32-42 in group.

Capwell's Van Raalte Shop, Second Floor, WALNUT CREEK

COATS, SUITS SALE!

Wool short coats, usually 22.95

$17

Tweeds, basket weaves and patterned wools in navy, white, beige or red . . . with push-up sleeves or cuffs. Sizes 8-16 in group. Shop now . . . save at Capwell's!

Capwell's Merritt Coats, Second Floor, WALNUT CREEK

New summer suits . . . sale!

$18

Suits of fine make! You'll recognize their famous make at first glance. Hundreds of suits are included, many are three-price costumes! Prints, checks and solid colors. Regularly priced at 25.95, 29.95. Sizes 8-18 and 14½-20½ in group.

Capwell's Better Suits, Second Floor, WALNUT CREEK

Prized cashmere coats . . . sale!

$58

Terrific buys! Capwell's own "cloud-soft" cashmeres . . . at a price so low, it's possible only once a year! Choose from Bahama, black and new fall 1960 shades; sizes 8 to 16 and petite 6 to 14 in group.

Emperada cashmere coats

$88

Capwell's exclusives! 100% Chinese cashmeres; all hand-tailored and hand-picked. New shades and black; sizes 8 to 18 and petite 6 to 14 in the group.

Cashmere coats with fur

$108

Fur-lavished cashmeres at this Capwell's sale price! Detachable collars of exquisite natural mink (giant-size pelts). Sizes 10-16 in group.

Capwell's Better Coats, Second Floor, WALNUT CREEK

The smart shopper uses . . . a **CAPWELL'S CHARGA-PLATE**

CAPWELL'S-WALNUT CREEK HOURS: *Mondays, Thursdays, Fridays* 9:30 *to* 9:30, *other days* 9:30 *to* 5:30; *South Broadway; YEllowstone* 5-1111

ALL CAPWELL'S CHARGE ACCOUNTS GOOD AT ALL 4 CAPWELL'S STORES

NO MAIL, PHONE ORDERS, PLEASE . . NO MAIL, PHONE ORDERS, PLEASE . . NO MAIL, PHONE ORDERS, PLEASE . . NO MAIL, PHONE ORDERS, PLEASE

STARTS FRIDAY

Capwell's FINER STORES

SEPARATES IN SALE

Bulky "Orlon"® sweater buys

6.88

Favorites for summer "toss-on" wear! Easy-to-wash bulkies of DuPont's "Orlon"® acrylic . . . assorted styles; white, fashion colors; 36-40 in group.

Capwell's Sweaters, Second Floor,
WALNUT CREEK

A sportswear assortment

each **2.39**

Cotton knit T-shirts; various patterns; S, M, L. Blouse close-out; famed-make. 32 to 40 in group. Vacation pants; Jamaicas, pedal pushers; 10-18.

Save on short shorts

1.88

Specially low priced for Capwell's sale! Shop now for vacation-perfect buys. Sizes 10-16 in group.

Big-name swimsuits . . . sale

9.88

Two favorite styles . . . boy-leg and front-skirted; in assorted colors, fabrics. Usually 11.99 to 16.99. Save now in Capwell's sale. Sizes 32-38 in group.

Capwell's Active Sportswear, Second Floor,
WALNUT CREEK

Sale . . . skirt-blouse sets

set **6.99**

Four summer-perfect styles in Arnel triacetate checks and stripes; also cotton seersuckers. Full and straight skirts; sleeveless and short-sleeve. Very spcial at Capwell's. Sizes 10-18 in group.

Close-out sale of shirts

1.99

Manufacturer's close-out! Stripes, prints, embroideries and solid colors . . . mostly cottons. All made with roll sleeves. Compare with shirts at 3.99. Prize buys! Sizes 30 to 38 in the group.

Capwell's Better Blouses and Skirts, Second Floor,
WALNUT CREEK

COLLEGIENNE SALE

Save on playtime pants

1.99 to 2.99

Sturdy, trimly tailored cotton gabardines for vacation wear: shorts . . **1.99;** Jamaicas . . **2.49;** pedal pushers . . **2.99.** In white, black, navy, red and tattersall checks; sizes 7 to 15 in the group.

Blouse - and - Jamaica sets

set **4.88**

Assorted styles and colors in these Collegienne buys at Capwell's. 7 to 15 in the group.

Blouse-skirt sets . . . sale!

set **6.88**

Summer cotton sets . . . with full print skirt and sleeveless solid-color blouse. 9-15 in group.

Capwell's Collegienne Sportswear, Second Floor,
WALNUT CREEK

New Collegienne dresses

$10

Smart new styles, priced for real savings in Capwell's sale! Prints and solid colors; sheath and full-skirt silhouettes. Some two-piecers and some sundresses included. Regular Collegienne sizes 7-15 and petite sizes 3-13 in the group.

Capwell's Collegienne Dresses, Second Floor,
WALNUT CREEK

New summer suits . . . sale!

$13

Collegienne suits designed to delight the young in heart! Of "Spinaway," a rayon-cotton-silk blend . . . perfect for graduation, vacation and "going-away." Beige, navy, black, white and pastels; 5-15 in group.

Wool short coat buys

$15

Specially purchased for Capwell's sale! Choose from several styles just right to top everything in your summer wardrobe. White, colors; sizes 7 to 15.

Capwell's Collegienne Coats and Suits, Second Floor,
WALNUT CREEK

TOTS'-TO-TEENS'

Tiny tots' sunwear sale

99c

Cool cotton plisses and seersuckers . . . boys' in prints, girls' in florals . . . sizes M, L and 2-4 in the group. Very special in Capwell's sale!

Capwell's Infants' Wear, Second Floor,
WALNUT CREEK

Sale . . . save on 3-6X wear

FOR GIRLS:

Elastic-back shorts; solid color cotton sheen and assorted seersuckers. Sale price! **$1**
Cotton polo shirts, 3 sleeveless styles **1.29**
Cotton pedal pushers usually 2.29 ..... **1.69**
Shirt-short sets, tuck-in or crop-top ..... set **1.99**
3-piece play sets; top, shorts and pedal pushers; reg. 3.99. Cotton prints ..... set **2.99**
Cotton swimsuits; 3 pleated-skirt styles **2.99**

FOR BOYS:

Cotton sheen shorts, zippered; 4 colors **$1**
1.99 embossed cotton shirts, white ground **1.29**
3-piece cotton sets, with shirt and 2 pairs of contrasting shorts. Sale priced now! ..... set **2.99**

Capwell's Children's Wear, Second Floor,
WALNUT CREEK

Girls' playwear in the sale

Cotton shorts, Bedford cords in 7 to 14 ..... **1.09**
Cotton knit shirts, various styles; 7-14 ..... **1.19**
2.59 cotton cord deck pants; 7 to 14 ..... **1.99**
Jamaicas reg. 2.99; cotton Madras plaids with belts; sizes 7 to 14. Sale priced **1.99**
4.99 cotton sets; top with 2 prs. of Jamaicas or top with Jamaicas, pedal pushers; 7-14 ..... **3.99**
Cotton swimsuits . . . 4 styles in prints, solid colors, checks (compare at 4.99!) 7-14 in group **3.99**

Capwell's Girls' Wear, Second Floor,
WALNUT CREEK

Save on sub-teens' wear

Easy-care cotton blouses, sleeveless; 8-14 ..... **1.89**
Cotton Jamaicas; top-make sheens, cords, plaids . . . sale priced now! Sub-teen 8-14 in group **1.99**
Cotton swimsuits, tailored and dressmaker, reg. 6.99. Prints, plaids in sub-teen 10-16 ..... **4.99**

Capwell's Jr. Deb Shop, Second Floor,
WALNUT CREEK

Girls' furnishings sale

59c white stretch socks, nylon Helanca; S, M, L **44c**
Drip-dry cotton baby dolls in sizes 4-14 ..... **1.99**

Capwell's Children's Furnishings, Second Floor,
WALNUT CREEK

On sale Saturday, May 21

DAYTIME DRESS BUYS

5.88

Cottons, rayons . . . care-free prints, solid colors, plaids and checks. You will revel in the wonderful values at this low price! 10-20 and 12½-22½ in the group.

Capwell's Daytime Dresses, Second Floor,
WALNUT CREEK

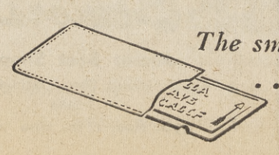

The smart shopper uses . . . a **CAPWELL'S CHARGA-PLATE**

CAPWELL'S-WALNUT CREEK HOURS: *Mondays, Thursdays, Fridays* 9:30 *to* 9:30, *other days* 9:30 *to* 5:30; *South Broadway; YEllowstone* 5-1111

ALL CAPWELL'S CHARGE ACCOUNTS GOOD AT ALL 4 CAPWELL'S STORES

STORK CLUB

RAFTER—A son was born to Mr. and Mrs. Max Rafter of 865 Monument Boulevard, Walnut Creek on May 10 in Kaiser Hospital.

WILSON—A son was born to Mr. and Mrs. Lee Wilson of 858 Topper Lane, Lafayette on May 10 in Kaiser Hospital.

TILGHMAN — A daughter was bornto Mr. and Mrs. Roy Tilghman of 143 Diablo Court, Pleasant Hill on May 11 in Kaiser Hospital.

PERDUE — A daughter was born to Mr. and Mrs. Gary Perdue of 132 Flora Avenue, Walnut Creek on May 11 in Kaiser Hospital.

ESLEY—A son was born to Mr. and Mrs. Olin Esley of 36 Oak Knoll Loop, Walnut Creek on May 12 in Kaiser Hospital.

STOVER—A son was born to Mr. and Mrs. John Stover of 2911 San Antonio Drive, Walnut Creek on May 12 in Kaiser Hospital.

MULDOON — A daughter was born to Mr. and Mrs. James Muldoon of 2688 Jones Road, Walnut Creek on May 12 in Kaiser Hospital.

GANS—A daughter was born to Mr. and Mrs. Michael Gans of 1070 Scots Lane, Walnut Creek on May 13 in Kaiser Hospital.

BAUMGARTNER — A son was born to Mr. and Mrs. Edmund Baumgartner of 2992 Vessing Road, Walnut Creek on May 15 in Kaiser Hospital.

BELL—A son was born to Mr. and Mrs. Edwin Bell of 196 Glen Court, Walnut Creek on May 15 in Kaiser Hospital.

PRATT—A daughter was born to Mr. and Mrs. N. Hurley Pratt of 1950 Trinity Avenue, Walnut Creek on May 15 in Kaiser Hospital.

LAVERTY—A son was born to Mr. and Mrs. John Laverty of 1872 Magnolia Way, Walnut Creek on May 16 in Kaiser Hospital.

DAHL—A son was born to Mr. and Mrs. Gary Dahl of 2752 Acacia Road, Walnut Creek on May 16 in Kaiser Hospital.

LEE—A son was born to Mr. and Mrs. Robert Lee of 130 Lombardy Lane, Orinda on May 12 in Kaiser Hospital.

POTTER—A daughter was born to Mr. and Mrs. Thomas Potter of Orinda on May 6 in Alta Bates Hospital.

McKENZIE — A daughter was born to Mr. and Mrs. Ronald McKenzie of Walnut Creek on May 7 in Alta Bates Hospital.

WELLS—A son was born to Mr. and Mrs. Albert Wells of Lafayette on May 10 in Alta Bates Hospital.

DOVE—A son was born to Mr. and Mrs. George Dove of Lafayette on May 11 in Alta Bates Hospital.

LINDBERG — A daughter was born to Mr. and Mrs. Ramon Lindberg of 61 Arbolado Drive, Walnut Creek on May 3 in Concord Community Hospital.

HENRIE—A son was born to Mr. and Mrs. Jon Henrie of 1740 Meadow Lane, Walnut Creek on May 8 in Concord Community Hospital.

Cub Leaders Will Take Course at Acalanes May 21

The training committee of the Meridian District is presenting a special Cub Leader training course for all Cubbers of this district, which includes Walnut Creek, Alamo, Danville, Orinda, Lafayette and Moraga.

It will be held in the cafeteria at Acalanes High School, Lafayette, from 8:30 a.m. to 4 p.m., Saturday, May 21.

These sessions will cover "What Cub Scouting Is," "The Achievement Plan" and "Den and Pack Activities." Certificates will be awarded to each person attending and will count toward the Den Mothers Award, the Scouters Award and the Scouters Key.

This training will be presented by Al Meade of Walnut Creek, Leonard Darwin of Danville, Jack Steller of Lafayette and Lloyd Segraves of Pleasant Hill, with the assistance of Polly Nychay, Le Dunavant of Danville and Sam Gardner, assistant district executive.

Each person should bring a lunch. Coffee will be made available by the Meridian District.

Floor Lamps Are Needed by TB Patients

"Floor lamps are urgently needed by our TB patients," said Mrs. Ernest J. Terry, chairman of the Tuberculosis and Health Association's patient services committee.

Persons wishing to help in this project may send "Blue Chip" stamps to be used toward the purchase of floor lamps to the TB & Health Association office, 105 Astrid Drive, Pleasant Hill, she said.

The association recently supplied the patients in the tuberculosis wing of the county hospital a large bulletin board.

It also installed telephones for the use of the T.B. patients and provides funds each month to maintain this service.

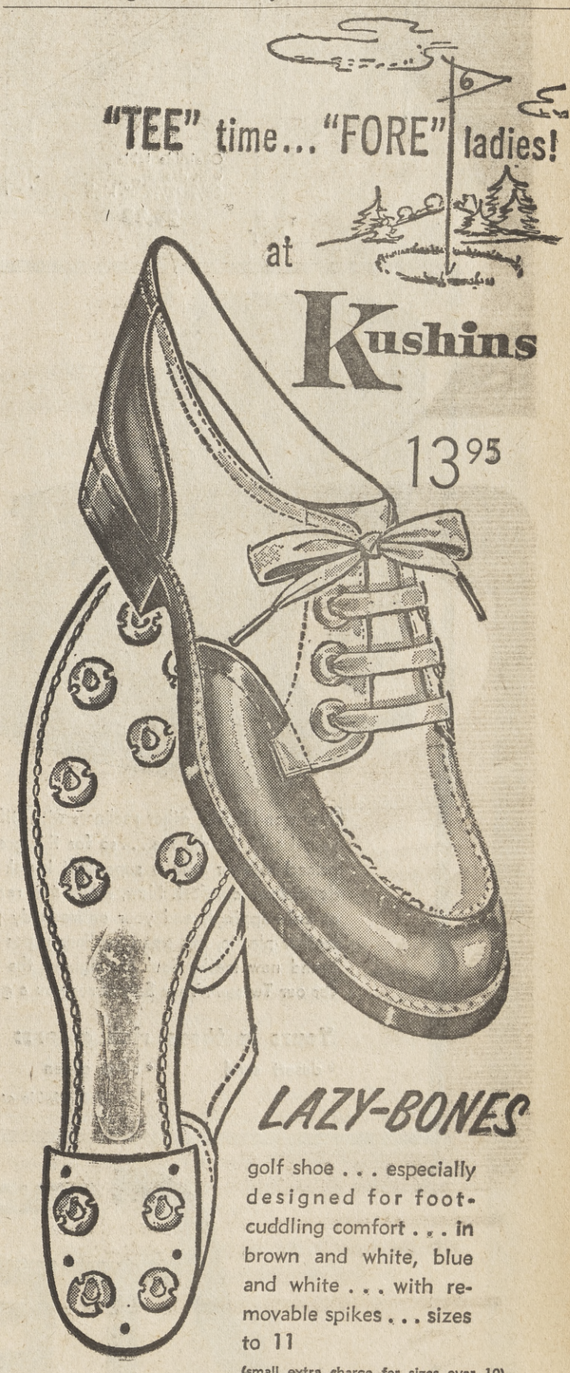

golf shoe . . . especially designed for foot-cuddling comfort . . . in brown and white, blue and white . . . with removable spikes . . . sizes to 11

(small extra charge for sizes over 10)

Walnut Creek open Mon. & Fri. Nites 'til 9

• 19th and broadway, OAKLAND

broadway center, WALNUT CREEK

Women to Hear Parker, Kreuger

King Parker, Republican candidate for the State Senate and George Kreuger, Republican candidate for the State Assembly, will speak Wednesday at 10 a.m. in the Rancho San Miguel clubhouse.

It will be a "Meet the Candidates" session sponsored by the Pleasant Hill and Walnut Creek Republican Women's Clubs.

Women of the area are invited, according to Mrs. Tudor Jones Jr., president of the Walnut Creek Club, who is being assisted by Mrs. Donald Kunz, Pleasant Hill president.

Coffee will be served before the talks. Hostesses will be Mrs. Hollis McLaughlin and Mrs. Maury McGuffin.

Parker is opposing incumbent State Senator George Miller of the 17th Senatorial District.

Librarian Takes Special Task

Mrs. Winifred Ragsdale, supervising librarian of adult services in the Contra Costa County Library system, has been granted a three month's leave of absence by the Civil Service Commission to organize a coordinated program of children's library services in the NorthBay Cooperative Library system.

Council for Retarded Will Elect Officers

Terry Haws was nominated for the presidency of the Council for the Retarded, East Contra Costa County, Monday during a meeting in the Veterans Memorial Hall, Walnut Creek.

Other nominations were Ferd Wascoe for vice president, Hilda Archibald and Nellie Trost for recording secretary, Lucille Doyle and Eveline Whitney for corresponding secretary, Beryle Sypher, Jacqueline Wade and Burke Whitney for financial secretary, Bob Lowe for treasurer.

Elections will be held in June.

Art Pageant Begins Next Friday

The fifth annual Diablo Pageant of Arts will begin next Friday in the Walnut Creek city park and will run for four days.

The co-operation of many organizations in the county is credited with bringing the show to the largest proportions in its history.

According to Mrs. Ruth Wallis of the Walnut Creek Recreation Department, 275 people are involved in the children's extravaganza which includes ballet, Hawaiian dancing and tumbling.

MRS. ADOREE Gantz of Walnut Creek, in charge of the Junior Art Gallery, announced that more than 200 children, from kindergarten through high school, will enter.

High schools are represented by the Mt. Diablo School District Symphony and the Walnut Creek School District Orchestra.

Poetry, essays and short story entries have come in from the English departments of all county schools, according to Chairman Mildred Carlock.

On the adult level such organizations as The Dramateurs in an evening of one act plays; the Chamber Music Festival, with the Alwyn Quartette, Cello Quartette, the Contra Costa String Quartette and the Diablo Chamber Ensemble; and the El Monte Strings; also folk dancing from several clubs, including the J. A. Club of Japanese dancers.

INDIVIDUALS assisting in the developement of the Pageant have volunteered from such organizations as the Music Teacher's Association, Diablo Art Association and various service clubs, including the Lion's Club, the Pageant Alliance, Walnut Creek Women's Club, and the Camp Fire Girls.

The Diablo Pageant Alliance will hold the preview Thursday.

The Walnut Creek Women's Club will be host for the Fine Arts Show in the Armory.

The Recreation Department will demonstrate rug weaving, ceramics and painting. Pine cone and dry decorations will be demonstrated by Millie Laudie.

Invitations have been sent to 25 Bay Area authors for a reception on Meet the Authors Night, May 30.

Displays and entertainment in this year's pageant will extend throughout the City Park area from the Recreation Department building to the Armory.

PG&E Asks For Increase

The higher cost of natural gas piped from Texas and New Mexico, plus the higher costs of materials, wages, taxes, California gas and borrowed money, will require increased rates to customers of Pacific Gas and Electric Company, its officals told the California Public Utilities Commission in an application filed recently.

On the average, the proposed increase would add about 3½ cents a day or $1.05 a month to the bills of 1,575,000 residential gas users in northern and central California.

PG&E asked that about one-third of the rate raise go into effect on August 25, scheduled date of a wholesale price increase that PG&E must pay to El Paso Natural Gas Company, its out-of-state supplier.

The company requested that the remaining two-thirds go into effect as soon as possible.

TWICE-A-YEAR SALE!

It's storewide at all 6 Sterling stores

Save almost as much as you spend! Regularly 54.95!

Round cocktail table, diameter 40"x18" high 29.95

Chairside table with drawer, 28½x22½x20" high 29.95

Drum lamp table with drawer, diameter 26", 25½" high 29.95

Square corner table, 31x31x16" high 29.95

Enrich your rooms with these exclusive Tomo modern tables of amber-brown mahogany

Save $25 on each special Sale purchase! 29.95 each

Think of it . . . now you can buy two tables for a few dollars more than the original price of one! Remarkable, because just days ago we sold the last of the original shipment at 54.95 each. But this makes the big difference in price: American of Martinsville, America's foremost maker of modern tables, offered us their entire stock on hand at an amazing low price . . . for our Twice-A-Year Sale. Nothing has been changed but the price! . . . the same rich contemporary design with a subtle touch of the Orient . . . the same rich amber-brown hue that blends so beautifully with other woods . . . the same generous proportions and exquisite detailing that marks these as tables of importance in any setting. Take our advice: you'll never make a wiser buy or save so much . . . so come on the run!

Also available at terrific Sale prices:

Cocktail table with drawer, 50x 20 x 14" high 39.95
Step table with drawer, 29 x 23 x 24" high 39.95
Commode with 2 drawers, 27½ x 27½ x 19½" high 44.95
Cocktail table, black panelyte top. 62 x 18 x 14" high 44.95

First recliner with pillow-back comfort . . . at this low price!

It relaxes every part of you . . . and you save $40!

99.95 value

Twice-A-Year Sale price 59.95

Ever wonder why other recliners with stiff-as-a-board backs relax all of you . . . except your back? So did we . . . so for this great sale we're bringing you the first modestly priced recliner with a super-soft kapok back, pillow-shaped to cushion your back in deep-down comfort. Now, adjust this recliner to any position (for TV-viewing, reading or cat-napping!) and your entire body practically purrs in bliss! Of handsome dura-leather plastic, this smart recliner wipes clean with a touch of a damp cloth, keeps its brand new leather-look throughout the years. Best of all, Sterling's special purchase for our Twice-A-Year Sale saves you a generous $40! Own it at once!

Yours in these rich colors: • desert sand • olive green • cordovan maroon • russet brown

(Available at all 6 Sterling stores)

Sterling bought Sealy's entire warehouse stock! You save a big $42!

Sealy "HEALTH FIRM" Mattress and Box Spring Set

Twice-A-Year Sale price $77 full or twin size

Goldtone headboard shown: twin size, 34.95 full size, 44.95

$119 Value

Exclusive at Sterling at this low Sale price!

BETTER HEALTH is yours through sounder sleep night after night. You'll awake refreshed morning after morning!

FIRMNESS that's just right . . . not too hard, not too soft, thanks to Sealy's famous coil-on-coil construction. Every part of your body is buoyantly supported. Say good-bye to morning back-ache!

SMOOTH TOP COMFORT floats you off to sleep. No bumps or buttons to disturb you even if you change position often.

DURABLE woven stripe ticking (so handsome!) assures you that this mattress will give you extra years of service.

10-YEAR GUARANTEE . . . Sterling stakes its 92-year-old reputation on this set. We urge you to hurry in to make "Health Firm" your own . . . and save dollars and dollars!

(Available at all 6 Sterling Stores)

SINCE 1868

STERLING FURNITURE STORES

Walnut Creek's largest complete home furnishing store

WALNUT CREEK Broadway Center Mon., Fri. 12:30-9:30
VALLEJO 1029 Tennessee Mon., Fri. 9:30-9
SAN FRANCISCO 1049 Market Mon. 9:30-9
WESTLAKE Shopping Center Wed., Fri. 12:30-9
SAN MATEO 55 Third Avenue Mon., Fri. 9:30-9
MOUNTAIN VIEW 2124 El Camino Mon., Thurs. 9:30-9

Save your cash as you save dollars!

NO DOWN PAYMENT at Sterling! Take advantage of Add-O-Matic credit that enables you to add new purchases and still maintain the same low monthly payments.

TRADE IN the furnishings you no longer enjoy for fashion-right new ones now . . . at Twice-A-Year Sale savings!

YOUNG ATHLETES

B.F.Goodrich "P.F."* CANVAS SHOES

*Posture Foundation

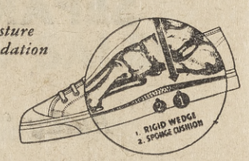

MADE ESPECIALLY TO HELP
◆ Lessen Foot Strain
◆ Guard Against Flat Feet
◆ You Go Full Speed Longer

Senior's
Junior Boot Shop
1427 Broadway Plaza, Walnut Creek
YE 5-5685
Open Mon. & Fri. nites 'til 9

Sunshine sandals for summer sports

Edwards
THE SHOE FOR CHILDREN

Sail through summer cool as a sea breeze. Edwards Sandals are practical, too, because they're built to take all the rough and tumble of active kids. Look what Edwards sandals have:

- snug fitting heel
- leather quarter linings
- absorbent flexible leather insoles
- sturdy Goodyear Welt construction
- fine leather tanned uppers
- sturdy long wearing soles
- broad toe lasts for roomy comfort

Edwards

Senior's
Junior Boot Shop
1427 Broadway Plaza, Walnut Creek
YE 5-5685
Open Mon. & Fri. nites 'til 9

MR. JAY

Fine Fashions for Young Men of All Ages

fashion alley, c. newell & main st., walnut creek

layaway or budget plans available

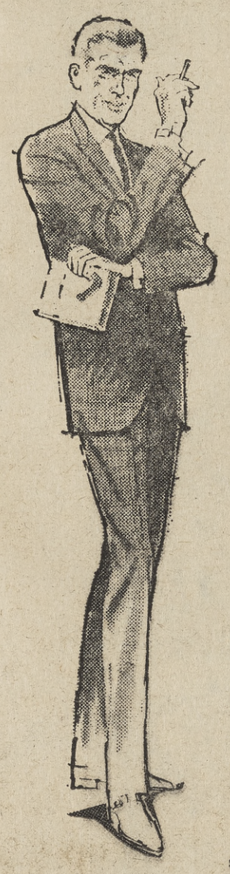

suit sale

for one week only, Mr. Jay offers his fabulous hand-tailored Romani suits at 20% off. all fabrics featured in this gigantic sale; dacron and wool, rayon acetate and silk and 100% worsted wools, mostly light weights.

reg. 50. now **40.00**
reg. 65. now **52.00**
reg. 75. now **59.50**

shop now for father's day and save!

it's the extras that count at Mr. Jays: extra value—extra fit—extra service. if you've never shopped at Mr. Jays, come in and say "hello" and receive a free gift of boxed cuff links by Shields.

GLAD RAGS AND MR. JAY

THE HIS AND HER SHOPS OF WALNUT CREEK

open monday & friday nights 'til 9

koret sale

our wonderful collection of cotton knits by koret—featuring their famous fit and wear. completely washable. select from jackets, pull-over blouses, skirts, pedal pushers and capris in mix-or-match assortment of gay summer colors.

for one week only

20% off

reg. 8.98 now **7.20**
reg. 6.98 now **5.60**
reg. 4.98 now **4.00**

GLAD RAGS

lay-away and charge plans available

open mon. & fri. nights 'til 9 YE 4-3873

fashion alley, e. newell & main st., walnut creek

SIERRA WOODLANDS, the Girl Scout Summer Camp, will be spotless and ready for the youngsters when local dads get through with a cleanup trip. Preparing for the journey are Mrs. Kenneth C. Hallstone and William Clyatt.
—Sun photo by Mattson.

Broadway Stores Open Late May 31

Stores in Broadway Shopping Center will be closed all day on Memorial Day, May 30, but they will be open until 9 p.m. on the following day.

The special May 31 Tuesday night late hours will be in addition to the regular Friday night closing hours which are customary in Broadway.

George Webster, chairman of the Broadway Merchant's Association, said, "The late hours May 31 will, we hope, keep the folks happy who are accustomed to our regular schedule of remaining open both Monday and Friday nights during this time of the year."

Mrs. Hansen Is 'Staging' Flower Show

Mrs. Constance Hansen of Lafayette is in charge of staging for the second annual flower show, to be held tomorrow and Sunday in Oakland by the African Violet Society of the East Bay.

Edena Gardens of Walnut Creek will be among the hybridizers displaying plants and equipment.

The event will be held at the Lakeside Park Garden Center, near Children's Fairyland. Admission is free.

Josephine Baker to Appear at Alcazar

Josephine Baker will appear at the Alcazar Theater in San Francisco for 24 performances of "The Fabulous Josephine Baker," an intimate revue. The show will include the Gimma Brothers, Elsa and Waldo, Tommy Wonder and Don Dellair and the Boulevardiers.

It is being presented by William L. Taub and the engagement at the Alcazar will be the only appearance of this aggregation in Northern California prior to a New York opening.

Miss Baker will include many of the songs that she sang in her spectacular 1959 success in Paris, "Paris Mes Amours."

Mail orders are now being received at the Alcazar Theater for "The Fabulous Josephine Baker" revue and will be filled in the order of their receipt.

Girl Scout Council Needs Families to Camp and Work

The Mt. Diablo area Girl Scout Council says "gracias, merci, mahalo and a great big American 'thank you' to the area families who have already volunteered for a 'work week-end' at Camp Sierra Woodlands."

Signed up to date are Orinda families Charles Wagner, H. O. Thomas, James Caukins and William Clyatt, who will take charge of new construction.

Lafayette families Harold Thompson, Vern Kaufman and Merlin Jackson. From Moraga, the R. L. Nichols; and Concord, the R. W. Rutvold. From Walnut Creek, Frank Bertagnolli, Wasserman, West, Fisher, G. A. Ward, Chuck Weidner and Howard Prater, who will be in charge of maintenance work.

THE GIRL Scout Council believes that the devotion and enthusiasm of volunteers is most praiseworthy and helps enrich the lives of all area Girl Scouts throughout the year. With camping time approaching, work weekend volunteers aid by expanding facilities at nominal cost and make it possible for an increasing number of girls to benefit by camping experience.

Each year at this time snow damage needs repairs and existing buildings need painting to preserve their value. Because of community support of the calendar sale, and an extremely successful cookie sale, funds are available for much needed repairs and expansion. Included will be slabs to extend the outdoor dining area to make room for more tables. This area is also used for folk dancing, a big event in camp life.

THE INTERIOR of the present kitchen needs to be expanded and reorganized for greater efficiency in meal preparation and the handling of foods for pack-outs and cook-outs. For three years the council has had detailed floor plans for this improvement. Now with the aid of volunteers they look forward to the realization of this dream. Already acquired is a 25 foot freezer and an additional unit for the present camp stove.

Two laterines also need to be repaired, but council officials say replacement would be better!

A family can enjoy the fellowship of camping with other local families and at the same time extend a vitally needed helping hand in the above projects. Family work week-ends are planned for May 29-30, June 4-5; 11-12 and 18-19.

William Clyatt of Orinda is site development chairman for Sierra Woodlands and can be reached at CL 4-3154 or YE 4-5950. Willing workers may tell him the week-end they would like to work.

CARPENTERS, painters, plumbers and people to make repairs and pour concrete are needed. Another needed service is the building of four new dining tables and 16 new benches (for the new concrete slabs). These could be done in a home workshop.

The mountainous setting at Sierra Woodlands is ideally suited to family camping.

The Girl Scout Council urges you to bring the family and camping gear. Join the fun and enjoy the satisfaction of combining play and relaxation with a much needed work program.

Girl Scouts fathers and other persons interested in seeing wholesome opportunities provided for 600 area Girl Scouts, can call Bill Clyatt.

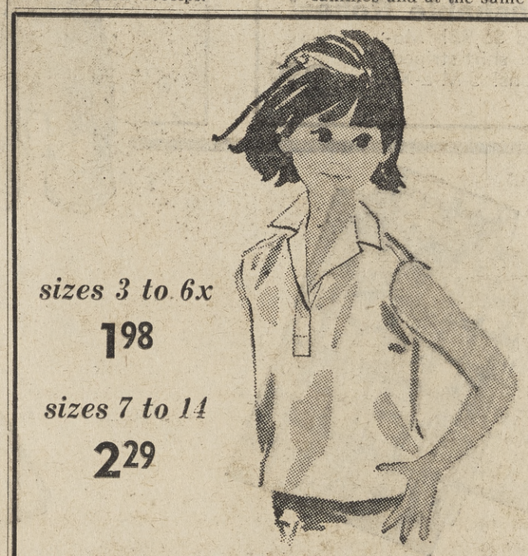

sizes 3 to 6x **1.98**

sizes 7 to 14 **2.29**

*Ship'n Shore's easy-care Pop-On all-cotton that stays fresh without fuss. Tailored for play times with V-dip placket, long tails. White and cool pastels... a breeze to suds!

Klad-Ezee CHILDREN' SHOP

1432 Broadway Plaza — Walnut Creek

Open Mondays and Fridays 'til 9 p.m.

Sandra Joy Casuals

FOR MISS and MRS.

1419 Broadway Plaza • Walnut Creek

Open Monday and Frday Nites 'til 9 p.m.

DRESS SENSATION!

Our regular $6.95

2-PIECE **SHIRT DRESS**

Specially purchased to save YOU $$$$

Tremendous assortment of fabrics, prints, stripes, solids . . . Light and dark colors. ALL DRIP DRY FABRICS.

ONLY **5.95**

2 for $10

SHOP EARLY FOR BEST SELECTION

Sizes 10 to 16

Use Your International—or Easy Lay-a-way Plan

"KICK OVER THREE AND FIVE..."

It's as easy as that. Leo Trigueiro says five words, and millions of extra gallons of pure Sierra water are on their way to you.

Leo is foreman at this attractive new Walnut Creek Pumping Plant. He and his crew are the ones who throw the switches. Turn the valves. Keep a close eye on the pumps. All very necessary if you're going to have plenty of sparkling mountain water for all your needs.

You see, gravity brings about 96,000,000 gallons of water from the Sierra into the East Bay every day. But that's not enough. So we ("East Bay MUD," that is . . .) man the pumps and boost that 96,000,000 gallons up to 157,000,000! And that's just the beginning!

Before long, our giant new aqueduct will nose its way right through the Walnut Creek Pumping Plant. And another 90,000,000 gallons of cool Sierra water will be hurried on their way to your faucet. So go ahead and put on that second pot of coffee. And don't worry about the water!

The moist mystery of water? Solved in a booklet! Write 2130 Adeline Street, Oakland 23.

EAST BAY MUNICIPAL UTILITY DISTRICT

The Water System Owned By You

Smiths

SHOP MONDAY AND FRIDAY NITES 'TIL 9!

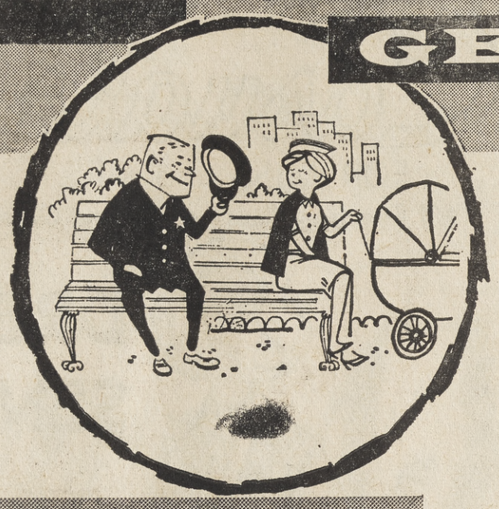

GET ACQUAINTED SALE!

WALNUT CREEK: Broadway Center

sorry, no mail, phone, or C.O.D. orders . . . minimum alteration charge on sale items

BOYS' SHOP

boys' reg. $3.99 and $4.95

WASHABLE SWEATER-SHIRTS!

Soft, hi-bulk Orlons! Luxurious Orlon-and-lambswool! Red, blue, tan, grey. 8 to 18. **2.79**

reg. $1.99 Sanforized vat-dyed

DOUBLE-KNEE JEANS!

Copper rivets at major strain points! Popular frontier cut blue denim! 6 to 12. **1.39**

BOYS' $2.50 & $2.99 KNIT GAUCHO SHIRTS!
Machine-washable cotton knits! New olives, golds, reds, whites, blues, tans, greys! 6 to 16. **1.79**

$3.99 & $4.95 CONTINENTAL PANTS!
Closeout of famous-brand polished cotton pants! Extended waistband continental style! 4 to 18. **2.99**

JR. BOYS' SHORTS-AND-SHIRTS!
Matching boxer shorts and shirts in fine washable cottons! Reg. $2.49 & $2.99! 2 to 6. **set, 1.69**

VARSITY SHOP

reg. $5.00 wash-and-wear

CONTINENTAL PANTS!

3 pairs $10
pair, 3.79

- **wash-wear Bedford cord continental pants!**
- **wash-wear polished cotton continental pants!**

Newest extended waistband continental styling! Choose from Sand, Olive, Antelope, Charcoal, Blue, and Black! 26 to 38 waist sizes!

$5.95 WASH-WEAR FLANNEL SLACKS!
2 pairs for the price of one! Continental styling! Extended waistband! New 3/4 top pockets! Brown, grey, charcoal; 28 to 38. **2 prs. 5.95**

MEN'S THRIFT SHOP

WASH-WEAR IVY SPORT SHIRTS!
Reg. $3.95 to $5.00! Paisleys, maddertones, checks, plaids, prints! Long, short, and 3/4 sleeves! S-M-L-XL. **2 for $5**

men's reg. $2.95 to $3.50

SUMMER SPORT SHIRTS!

Hi-count cotton broadcloths! No-iron plisses included! New spring patterns and colors! Cool short sleeves! Full-cut, well-made. S-M-L. **1.99**

$3.99 TWILL WORK PANTS!
Neat-fitting, heavy 8½-oz. twill in silver grey or industrial tan. Foot-long pockets! 29 to 42 **3 prs. $10**

$3.19 TWILL WORK SHIRTS!
Matching silver grey or industrial tan in full-cut, carefully tailored work shirts. 14½ to 17 ..... **2.99**

MEN'S WASH 'n' WEAR PAJAMAS!
Comfortable broadcloth pajamas—need no ironing! Smart stripes and prints, coat and middy. A-B-C-D. **2.99**

MEN'S REG. 79c UNDERWEAR!
Nylon-reinforced white knit T-shirts and athletic shirts! S-M-L. Fancy broadcloth shorts! 30 to 42 ..... **2 for $1**

men's 45% wool, 55% Dacron

$55.00 LIGHTWEIGHT SUITS!

39.95

- **world's lightest, coolest, 2-ply tropical!**
- **3-button, Continental, and natural shoulders!**

This suit holds its press, shrugs off wrinkles, feels luxuriously comfortable! Blues, greys, tans!

men's reg. $55.00 to $60.00

WOOL WORSTED SUITS!

44.95

- **many famous-brand suits included!**
- **blues, greys, tans, browns—and burnished shades!**

Save dollars now on a handsomely tailored 100% pure wool worsted suit at Smiths!

men's $39.95 to $50.00

ALL WOOL SPORT COATS!

31.99

- **all-wool tweeds, boucles, worsteds!**
- **3-button models and Ivy models!**

reg. $27.50 to $35.00!
Excellent fabrics, fine quality tailoring — a big sport coat selection, every one a real buy. **21.99**

Men's Washable Robes!
Reg. $4.95 and $5.95! Machine washable shirt-striped embossed cottons! S-M-L-XL. Save! **2.99**

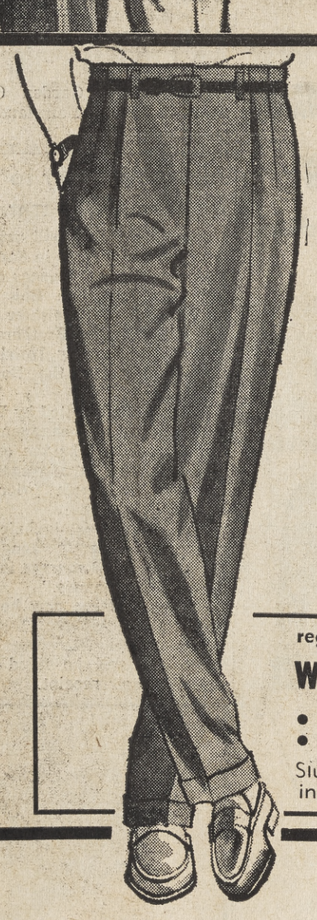

men's $19.95 to $23.95

Famous Brand WOOL SLACKS

13.99

- **the West's most famous brand!**
- **top-notch tailoring throughout!**
- **every wanted color! 29 to 42**

Pleated worsted wool flannels, wool gabardines, fancy worsteds! Plain front hopsackings!

reg. $8.95 to $10.95

WASH-and-WEAR MEN'S SLACKS

- **Dacron*-and-acetate tropicals!**
- **little or no ironing needed!**

6.99

Slubs, checks, sharkskins — in popular greys, blues, browns, tans! **2 prs. 13.50**

men's $4.00 to $5.00

SPORT SHIRT SALE!

Polished cottons! Wash-wear cottons! Linen-weaves! Silky rayons! Machine washable knits! Long and short sleeves—sizes S-M-L-XL. **2.99**

SAVE ON MEN'S FINE HANDKERCHIEFS!
Soft, smooth cottons with white and colored borders ..... **5 for $1**

SAVE ON MEN'S BETTER HANDKERCHIEFS!
Luxury quality pocket handkerchiefs including linens ..... **3 for $1**

men's $5.00 to $6.95

BROADCLOTH PAJAMAS!

Famous brand! Extra-full-cut! Coat and middy styles, handsome patterns and colors, sizes A-B-C-D, in smooth cotton broadcloth! **3.99**

MEN'S FAMOUS-BRAND $1.00 SOX!
Combed cotton! New Ivy greens, golds, included! 10½ to 13 **69¢**

79c SPORT SOX SALE!
Nylon-reinforced cotton sox in fancy diamonds and Argyle patterns! New summer colors! 10½ to 13. ..... **2 prs. $1**
pair, 59c

6 MONTHS TO PAY! • NO DOWN PAYMENT!

SUN
Classified Ads

Ads appear in 5 papers during the week: WEDNESDAY: Sun Shopping News. FRIDAY: Pleasant Hill Sun, Walnut Creek Sun, Lafayette Sun and Orinda Sun.
RATES: 14 words for $1.60, each additional word 10c (in 5 word groups). Same ad with no changes: Second insertion 80c; 3rd insertion and thereafter 70c. Wednesday and Friday papers are 1 insertion.
BARGAIN COUNTER: 10 words, 2 insertions for $1.70 for articles valued at no more than $15. 50c refund if articles sell first insertion.
DEADLINES: Tues. 10 a.m. Mon. 4:30 for canceling ads. Mon., 12 noon to place or cancel classification 68 and 69. Too Late to Classify, Tues. noon.
TELEPHONES: YEllowstone 4-5000, ATlantic 4-4444, CLifford 4-4343.

SUN INDEX

1. REAL ESTATE
3. ALAMO
4. DANVILLE
7. CONCORD
8. PLEASANT HILL
10. WALNUT CREEK
11. LAFAYETTE
12. ORINDA
13. LOTS & ACREAGE
14. REALTY WANTED
15. BUSINESS OPPORTUNITY
16. LOANS
17. COMMERCIAL PROPERTY
18. MONEY WANTED
19. BUSINESS RENTALS
20. RENTALS FURNISHED
21. RENTALS UNFURNISHED
23. RENTALS WANTED
25. WILL TRADE
27. FOR YOUR CAR
28. NEW CARS
29. USED CARS
30. BOATS & TRAILERS
31. MUSICAL INSTRUMENTS
33. BARGAIN COUNTER
34. APPLIANCES
35. HOUSEHOLD GOODS
38. MISCELLANEOUS FOR SALE
39. MISCELLANEOUS WANTED
43. WORK WANTED
44. HELP WANTED
44A. MEN WANTED
44B. WOMEN WANTED
46. LOST AND FOUND
47. PETS AND SUPPLIES
49. EQUIPMENT RENTALS
50. NURSERY SCHOOLS
56. REST HOMES
58. PROFESSIONAL
60. INSTRUCTION
65. RIDES
66. PERSONALS
67. PERSONAL SERVICES
68. SERVICES HOME & GARDEN
69. SERVICES
70. TOO LATE TO CLASSIFY

1. REAL ESTATE

ATTRACTIVE 3 bedrooms, 2 baths. 4½% loan. $1000 cash could make deal. YE 4-5569.

BUSS, Robert, Concord, 2 passes to El Rey Theatre.

3 ALAMO

Ray Henry
BEST BUYS

NEWLY LISTED - SECLUDED PARK-LIKE SETTING.
Completely redecorated 2 bedroom home, huge living room, parquet flooring, separate laundry, large patio, large unfinished area, adjacent to 2 car detached garage, convenient west side area. $21,000.

OUR BEST BUY IN A 3 BEDROOM, 2 BATH WEST SIDE LUXURY HOME.
Large all birch Westinghouse kitchen, utility room, 2 fireplaces, breezeway, large covered porch area, all board and batten construction, heavy shake roof, professionally landscaped, sprinklers, fenced, large trees, beautiful views, $40,000-$60,000 area. Only $31,950.
RAY HENRY, Realtor
Alamo, Henry Bldg. VE 7-5566
Danville Hwy at Stone Valley Rd.

DIRECT by owner, immediate possession, ranch type home, heavy shake construction, 3 bedrooms, 2 baths, electric kitchen, custom made drapes, w/w carpet, tree studded ½ acre, beautifully landscaped, sprinkler system, fenced, 2 patios, separate redwood storage house, playroom, $23,950, 4½% loan, VE 7-4847.

CARPENTER, Emery, Pleasant Hill, 2 passes to El Rey Theatre.

Ray Henry
BEST BUYS

Modern — Modern
FOR THOSE WHO ARE TIRED OF RUN-OF-THE-MILL RANCH HOMES.
2000 plus sq. ft., 3 bedrooms, 2 baths, beamed ceilings, electric kitchen, dining area plus sunken family room, 2 fireplaces, landscaping, trees, sewers. $28,850.

BEAUTIFUL SECLUDED WEST SIDE WALNUT SETTING.
Custom designed finest construction, 3 bedroom, 2 bath, floor to ceiling picture window, indoor, outdoor bath, electric kitchen. $30,500.

4 BEDROOMS, 2 BATHS—PRICE REDUCED.
Electric kitchen, built in refrigerator-freezer, 30' covered porch, ½ acre view setting. $25,750.
RAY HENRY, Realtor
Alamo, Henry Bldg. VE 7-5566
Danville Hwy. at Stone Valley Rd.

BLAKESLEY, L. H. S., Walnut Creek, 2 passes to El Rey Theatre

A Cambridge Grove Jewel ! ! !

This beautiful ranch style home is an outstanding buy on today's market. 3 large bedrooms, 2 roomy full baths, shower & shower over tub. Central hall plan, central heat, hardwood floors, good dining areas, carpeting in living room & hall. Built-ins in kitchen. Lovely yard with patio and well. Heavy shake roof, fully insulated walls & ceilings, fiber glass — makes this an outstanding home in a very choice area. 4½% G.I. loan can be assumed. Monthly payments of only $103 (including taxes, insurance, principal & interest). PRICED BY TRANSFERRED OWNER at only $17,950

OFFERED BY:
T/A POEHLER ASSOCIATES
Monument Blvd. at Carey Dr., Concord, Calif.
MUlberry 2-4150
Open Sundays and Evenings.

3 ALAMO

A GORGEOUS CREEK SETTING
Move right into this attractive, clean 3 bedroom, 2 bath home, large family room, 2 fireplaces. Transferred owner wants action, $28,750.

SUPERB VIEW
Of entire Valley from this custom-built 3 bedroom, 2 bath home. Nicely landscaped 1½ acre in choice district. Good financing. Offered at $35,950.

OUTSTANDING EXECUTIVE HOME
Top district in Alamo; professionally landscaped corner lot, 3 bedrooms, 2 baths, large family room with BBQ. Luxurious wall to wall Karistan carpeting with foam pad, beautiful draperies, radio controlled garage door; many extras. A must see!

HORSES PERMITTED
1¼ acre, six year old home in excellent condition; 3 bedrooms, 2 baths, large dining area. Offered at $26,900.

Charles T. BYINGTON
REALTOR
Alamo. VE 7-4271

4. DANVILLE

Best Buy of the Week
3 bedroom, 2 bath ranch style home on ½ acre of land. With extra large separate rumpus room, wall to wall carpets in living and dining room. Outside bar-b-que and fireplace. It has a $17,270 (5¾%) loan. Much more to see. Only $22,500.
Geldermann Realtors
Hartz Ave., Danville
VE 7-4242

BY OWNER. Professional landscaping half completed, fenced yard, central heat. 3 bedrooms, 220, close in. $16,950. VE 7-2923.

BUSINESS PROPERTY
Special purchase. One acre approximately. Heart of Danville business district. Currently $300 monthly income. Fabulous possibilities.
E. J. CAREY & CO.
172 N. Hartz Danville
VE 7-5564

7 CONCORD

BY OWNER: Underpriced, 3 bedrooms, $10,950. 3125 Hacienda Dr. PLaza 5-7949. Open Saturday, Sunday.

TOP THIS!
3 bedroom, 2 bath home, excellent neighborhood, near schools and shopping. Newly decorated inside and out, hdwd. floors, beautiful landscaping, sliding doors to patio and barbecue. GI loan and seller will take large 2nd. **$1750 DOWN.**

Attention
Income Property
Adjacent, two 2 bedroom homes, each lot 70x120, potential R2, canal water. Tip top condition, nice landscaping, fenced rear yard. Good financing. **$19,650 FOR BOTH.**

$1000 Under Market
Older duplex. Good condition. Potential income $130 per mo. Lower, 3 rooms; upper, 4 rooms. Completely furnished. Large work shop. Finances easily.
Slater Realty
3033 Willow Pass Rd.
Concord
MU 5-4000

$400 DOWN New FHA Loan
Here is a large 3 bedroom home, located in one of the better residential areas of Concord. This home has central forced air heating, hardwood parquet floors, large living room with flagstone fireplace, 3 good sized bedrooms with wardrobe closets, big family style kitchen, attached 2 car garage, lots of trees. All of this is located on a quiet dead end street, close to shopping, 2 blocks to schools.
Full price only $12,750.
Payments only $77.56 per month, plus taxes and ins.
Irvin Deutscher Co.
2350 Contra Costa Highway
Pleasant Hill, YE 4-6758
Across Street from Monument
Office Open 9 'til 9.

BY OWNER. Lovely 3 bedroom, 2 bath home with all electric kitchen and combination family room. ⅓ acre, partly landscaped. Assume FHA loan. MU 5-1251 after 6 p.m.

Mr. Merchant
DO YOU have a sound, going business that needs new and modern quarters?
--IF SO--
WE HAVE investors who will buy a desirable business lot of your choosing.
LOCATED where you want to be.
BUILD a building to meet your requirements.
TO YOUR plans and specifications EXACTLY as you wish it—and . . .
LEASE it to you at a fair rental.
A Complete "Package" Deal
Call for information
Since 1887
MASON McDUFFIE CO.
REAL ESTATE
Ask for George Pittman
Contra Costa Commercial Sales Div.
YEllowstone 5-6270
1531 Mt. Diablo Blvd., W.C.

7. CONCORD

4¼% LOAN, 3 bedroom, 2 bath, Youngstown kitchen, hardwood floors, workshop in garage, well and pressure system, large patio, 220 wiring, pool privileges. Call owner MU 5-9129.

BY OWNER—3 bedrooms, hardwood floors, fenced back yard, canal water, sewers in, Monte Gardens, MU 5-3099.

We Challenge you—
Look at this lovely executive home, tell us it looks lived in. Truly "better than new," 2 years old. Room for entertaining with large living room, family area. 3 bedrooms, 2 baths, electric kitchen, carpets, drapes, covered patio, floodlights, fenced, landscaped. Extras Galore!!! Plus assumable 5¼% loan. Be first to call on this lovely Concord home. Phone MU 2-5850. Evenings MU 2-1613.

SECURITY
A 2 bedroom and a 3 bedroom home on one lot. Live in one and let the other help with the payment. Well located, only 3 blocks from the new Safeway. **FULL PRICE $21,500.**
Bob Tyler, Realtor
1643 East St., Concord
MU 5-5292
Evenings for your convenience:
Mr. Rider, MU 5-5267
Mr. Gloor, AC 8-1817.

AN AD CAN'T Describe
The beautiful landsacping surrounding this attractive 3 bedroom, 2 bath home. Over 100 spruce trees border the property to afford complete privacy. Dozens of name variety roses provide color and charm, various citrus and fruit trees plus many many shrubs add to the appeal. A well and pressure system provides a more than adequate water supply. The home has wall to wall carpeting, large family size kitchen with built in used brick barbecue in addition to a lovely fireplace. The garage is large, 2 car, and is wired 220 for dryer. Sliding glass doors open on to a beautiful patio, shaded by full grown walnut trees. On the side of the home is a 25' Doughboy swimming pool, 5' in depth with a complete filter system. This home must be seen to be fully appreciated. An existing $14,900 GI 4¼% loan can be assumed with payments of only $114 per mo. This home will not last at $19,950. Some terms might be arranged.
Dave Rockwell & Associates
1234 Monument Blvd.
Concord, Calif.
MU 5-2244

8. PLEASANT HILL

BEST VALUE
of the County in a spacious new quality home. 1946 square feet of living area! 4 bedrooms, 2½ baths. Big family room, 24 feet long with fireplace. All electric kitchen. A fine neighborhood near stores and good schools. 70 sold —3 available. $24,250 to $25,500 (spring prices will be higher). **ROLLING HILLS,** Pleasant Hill Road and Mercury Way. Call YE 4-7040 or CL 4-8700.

ROOMY 2 bedroom home on quiet dead end street. Has extra large garage with room for 2 cars and workshop. Hardwood floors, wall to wall carpet, fireplace, 220 wiring, service porch. Landscaped, fenced. Close to everything in Pleasant Hill area. Reasonably priced and good financing. ACademy 8-3553.

LOVELY 3 bedroom ranch style, used brick front, wall-wall rugs, extras. Assume 4½% GI, payments $80. MU 2-5494.

ASSUME 4% G.I., 3 bedroom, parquet floors, corner lot, $12,950. Principals only. MU 2-6142.

$1000 DOWN
Immediate Possession
Sharp!! Newly decorated 3 bedroom ranch style home, with parquet hardwood floors in choice community, near all schools. Large wardrobe closets, fireplace, breakfast area in kitchen, dining ell off living room. Big fenced yard, trees, covered patio. Full price $13,000.
Irvin Deutscher Co.
2350 Contra Costa Highway
Pleasant Hill YE 4-6758
Across Street from Monument
Office Open 9 'til 9

BY OWNER, assume 4% G.I., three bedroom, hardwood floors, patio, fenced, landscaped, near schools. Payments $71.75 including taxes and insurance. $12,750. MU 5-0386.

BY OWNER—new 3 bedroom, 2 baths, extras, sacrifice, $21,500, Creekside Park. MU 2-6086.

MUST SELL!
Owner has slashed $1000 off of the original sales price. His loss in your gain. This 3 bedroom, 2 bath home has many extras such as electric kitchen, disposal, washing machine, refrigerator, and wall to wall carpeting. Assume 4½% loan, and owner will carry 2nd. Selling price $15,500.
$300 DOWN OR
Assume present 4½% loan. This neat 2 bedroom home is in good condition, it has a family orchard of fruit and nut trees, good fence, chicken house, and 2 car garage. It is situated on a large lot with canal water available. Price $9,300.
RAY TAYLOR
2400 Salvio, Concord
MU 2-2491
Open daily 9 a.m. to 6 p.m.
Sundays 10 a.m. to 4 p.m.

10. WALNUT CREEK

LOW COST LUXURY
Youthful contemporary 3 bedrooms with plenty of living space, centrally planned, beamed ceiling living room—dining L. Modern kitchen, separate activity-hobby room with extra ½ bath. Secluded paved patio with view. Assume thrifty 4½% loan. Call Wally Smith today to see this $18,750 buy.
FREE AREA MAPS AT OFFICE
Jack Wolverton, Realtor
2009 Mt. Diablo, Walnut Creek
YE 5-0500 24 Hour Service

SECLUDED Lakewood Court. Provides picturesque setting for this white two story, 3 spacious bedrooms, 2 baths, dressing room. Kitchen of convenience-charm, with fireplace, built-ins, including refrigerator. A quality built home. Many extras. $23,500. Owner. YE 5-3694.

BY OWNER—Ideal location for children, 3 bedrooms, large well equipped kitchen, fully landscaped, well and sprinkler system, patio and brick BBQ, $17,500. YE 4-8650.

A Hide-A-Way
Lovely view from this 2 bedroom rustic on a ¾ acre lot. Covered with trees and shrubs. Asking $17,250.

Assume 4½% Loan
On this excellent 3 bedroom, 2 bath home. New wall to wall carpeting. Nicely landscaped. Close to schools and stores. Offered at $18,950.

Charles T. BYINGTON
Realtor VE 7-4271
Danville Hwy., Alamo.

DUPLEX BARGAIN
$16,500 Full price for this attractive income property. 2 Units, 1 bedroom each. Garages, landscaped. Hurry! Only $16,500.
E. J. CAREY & CO.
1354 Main Street Walnut Creek
VE 4-2551

Close In Walnut Creek
Lovely home, 6 rooms, 3 bedrooms, 2 baths, 2½ years old. Built in range and oven, wall to wall rugs, lots of storage space, patio, trees, flowers, shrubs, dead-end street. Take a look at this at $29,500. Good terms.
Park Setting
Over 50 oak trees on this ½ acre. 7 rooms, 3 bedrooms, 2 baths, 30' living room, large kitchen with family room, built-in range, oven, refrigerator. Outdoor living at its best. See this at $25,500. Will take smaller house in trade.
V. A. McCall, Realtor
1466 Cypress Walnut Creek
YE 4-7611 YE 4-4652 eves.

Swimming Pool
IN DELIGHTFUL NEIGHBORHOOD!
Over 1400 square feet of living area, spacious living room and dining ell. 3 large bedrooms, 2 baths, separate utility room, French doors open to gracious patio and yard with many trees. Only $21,500. Call Doris Jellett evenings—AT 3-3967.
Mason McDuffie Co.
Lafayette Office AT 4-4431

BY OWNER
Beginners or retired—3 bedroom contemporary home, level lot, 50x 100. Only $12,500. Call Mr. Johns, CL 4-0244 days, YE 5-4410 eves.

BROOKS, Melvin, Concord, 2 passes to El Rey Theatre.

HAPPY HAVEN
In a well-built Redwood Ranch Home; shake roof. Has three bedrooms, two baths. Set among a dozen walnut bearing trees in exclusive Glenhaven area. Call us for appointment to see as owners work in Oakland. $19,350.

HIGHLAND Realty Co.
HEADQUARTERS FOR HOMES
1252 Civic Drive, Walnut Creek
YE 4-4406 (Eves. YE 4-9399)

IMMACULATE three bedroom, two bath, indoor-outdoor ranch home . . . shake roof. Brick wall provides fireplace for living room; barbecue in family room. Westinghouse range. Level landscaped property. $22,950.
Marian Pittman, Realtor
CL 4-4328
232 Brookwood Ct., Orinda.

Hey Handy Andy
Another! 3 bedroom home on beautifully landscaped level lot, located in the Lakewood Area, $16,500.

5 ACRES of Walnut and Almond trees bordering on creek, zoned agriculture, $3750 per acre. Total $18,750.
Mildred Tinker, Realtor
1334 Locust, Walnut Creek
YE 4-4719 - YE 4-6964 evenings.

10. WALNUT CREEK

LOTS
Owner-Builder specials. ¼ acre level. All utilities. $3250 each.

1 acre. Between Walnut Creek-Lafayette. Fine area, view, utilities, $6500.
E. J. CAREY & CO.
3425 Mt. Diablo AT 4-4463
1354 Main Street YE 4-2551

OWNER—Eichler, 3 bedrooms, 2 bath; family room; corner lot; dead end street; landscaped; carpeting; electric kitchen; dishwasher; disposal; corner fireplace. Ridiculous low down, take trade. YE 5-0906.

AN OUTSTANDING VALUE
A sparkling new home South of Walnut Creek on nice half acre view site, level. EXCEPTIONALLY IMPRESSIVE, measuring almost seventy-five feet in width, with brick planter with wide overhang, heavy shake roof, three roomy bedrooms, two baths, complete electric kitchen including dishwasher and disposal, large family room. Looks very expensive but this OUTSTANDING VALUE is priced only $22,250. Good loan, 25 years.

WILL LEASE OR SELL
A velvety parklike setting, beautiful shrubs and trees, a terrific pool, dressing rooms, outdoor fireplace and barbq. A charming home of three bedrooms, two baths, w/w carpets, drapes, built-in range. Will sell for $32,950, large loan, or will lease for $300 per month.

ONE ACRE BUILDING SITE
In area of fine homes, nice view, can have horse. A VALUE at $3250. Terms.
Frank E. Keefe, Realtor
1330 Locust, Walnut Creek
YE 5-6200 Eves YE 4-4394

CAL-VETS ATTENTION:
Two Contemporary Homes on a Hill Top in Sun Valley. Open for Inspection Sunday — 2-5 p.m.
No. 1349 Juanita Drive.....$15,450
No. 1351 Juanita Drive..... 14,450
2 bedrooms & den, electric range & oven, radiant heat, corner fireplace, aluminum sliding doors & windows, screens - patio - carport, storage. $750 down—move in June 15.

SHERMAN HATHAWAY, Realtor
1531 Cypress Ave. YE 5-0909—YE 4-5271 Eve.

KEYS
To Better Living . . .
COTTAGE NEAR TOWN . . .
well a few blocks out anyway. 4 rooms, bath, kitchen and patio. You can paint and fix-up this one to your heart's content. Priced at $7500. Your offers considered.

STURDY CONSTRUCTION . . .
2 bedrooms, one bath, a very fine compact home with room for a guest house. Attached 2 car garage, guest parking area, lawns and fencing. I say this is a good buy, near Concord. $10,950.

COUNTRY CLUB HOME . . .
3 bedrooms, 2 baths, full electric kitchen, loaded with charm and livability. Closets galore, separate family room, fireplace, 2 car garage and nice yard. $3000 down handles. You be the judge of this fine home. $16,950—4½% G.I.

TWO UP—ONE DOWN . . .
bedrooms, that is . . . and 2 full baths, a New England kitchen and social room with a unique old fashioned brick fireplace. Cozy living-room all Early American decor . . . Patio and huge yard for your Early American Indians. Climbing trees, sliding hills, and lots of grass to run in. $19,950.

FANTABULOUS VIEW . . .
roads-end setting with all the wonderful comforts of a modern California home. 3 bedrooms, 2 baths, finest construction, central Perimeter Heat. A Gourmet Kitchen with all the newest Electrical Appliances. 2 car garage and plenty of rural elbow room for your kids and a patio too. $22,750.
Bill Hayward, Realtor
1534 LOCUST ST. **YE 5-3100**

DON'T DELAY
Seeing this lovely Linda Vista home. Level and views on ¾ acre of land. Three large bedrooms, open from central hall. BIG knotty pine rumpus room. A perfect home for young adults with small children, or the teenagers, Las Lomas school. Pool membership is included in deed. Owner must move to Alameda and will sell his home for only $18,500.
HIGHLAND Realty Co.
HEADQUARTERS FOR HOMES
1252 Civic Drive, Walnut Creek
YE 4-4406
Shop at Home and Save!

10. WALNUT CREEK

ORIGINALITY, charm and quality, $15,500, electric kitchen, well, trees, $2500 down, $19,750. YE 4-5324.

BY OWNER, Saranap area. 3 bedroom home, large neat lot, $15,750. Wired for 220, new cooler. Assume GI loan. 2701 Newell Ave. YE 4-5591.

OUTSTANDING
You'll know as soon as you see it. Beautifully decorated 3 BEDROOM, 2 BATH home with generous FAMILY room. Electric kitchen. Central hall. Quiet family street, huge fully fenced lot. Good garden soil, feed your family on vegetables you raise yourself. Well and pressure system makes it easy. $4200 down and $118 monthly (includes taxes and insurance) and you can own your own home. Phone YE 4-7641. Evenings call Mr. Harrington, YE 4-7113.

Prettiest Home
You ever saw for the price. Sparkling white with blue shutters, vine covered porch, good landscaping. 3 BEDROOMS, big living room, fireplace. Dining L has boxed glass window to show off your pretty knick knacks. Wall to wall carpets. Covered patio. Near bus, shopping. $13,200. Between Walnut Creek and Concord. Phone YE 4-7641. Evenings call Mr. Salter, YE 4-5640.

Phone YEllowstone 4-7641 weekdays until 8 p.m.
Barney Gilbert Realtor
1410 Main Street, Walnut Creek
Office Closed Sundays.

$2000 DOWN
Ranch home; 3 bedrooms, 2 baths; nice area between Walnut Creek and Concord; large double garage; hardwood floors, central heat, mahogany cabinets. Only $14,950. Evenings call Helen McAbee, MU 2-2123.

YGNACIO VALLEY
3 country homes: 1021, 1031 and 1033 Arkell Road; drive by and see these beautiful homes. $22,950, $24,950 and $25,950 respectively. Many trees; No. 1033 has 3 oaks also walnut and other trees. Call and let us show them to you. Evenings call Earl Duncan, YE 4-0314.

A CHARMING CONTEMPORARY
Immaculate; 3 bedrooms, 2 baths; electric kitchen; many extra built-ins; efficient radiant heating plus summer cooling system; artistically landscaped, fenced, complete privacy. $22,950. Evenings call Mr. Kenyon, AT 3-2348.

Under Construction
Split level modern ranch home; artistic setting with view; 3 nice size bedrooms; electric kitchen, eating area plus family room; cheerful living room; oversize garage; select your colors now. $24,950. Evenings call Helen McAbee, MU 2-2123.

Marshall & McKinley
PIONEER REALTORS
1366 Main Street
Walnut Creek, YE 4-4446
Franchise Member of ARMS Institute
(American Research and Marketing Systems)

11. LAFAYETTE

4½% LOAN
BY OWNER, Contemporary, 3 bedrooms, 2 baths, family room, built-in electric kitchen, including refrigerator, dishwasher and washer-dryer, oversized garage, sprinkler system, $25,500, terms open. Shown by appointment, 590 Michael Lane. AT 3-2638. Principals only.

BY OWNER — 2 bedrooms, 2 baths, close to stores and bus—no garage—creek side patio under oaks. $11,200. AT 4-4267 or AT 3-3341.

ATTENTION NEW EXECUTIVES!
CUSTOM built ranch home, approx. 2000 sq. ft. living space. 3 bedrooms, 2½ baths, dining room, family room, ideal pool site. Try $4000 down, $32,500. YE 5-2205, 3158 Maryola Court, Lafayette.

OPEN SUNDAY 2-5
737 GLENSIDE CIRCLE
Swimming Pool, $28,500
In beautiful Glenside. A roomy ranch home of 3 bedrooms and 2 baths with a separate dining room, a recreation room that could double for an in-law apartment, and a modernized kitchen. All this and a 16x37 filtered swimming pool in a delightful patio setting which includes an aviary. Transferred owner. Attractively priced at $28,850.
SCOFIELD—Realtor
AT 3-6239. 3565 Mt. Diablo Blvd.

GOT IMPS?
(OR CHILDREN)
DESIGNED for an ACTIVE family with kids. Ranch style living centers around a beautiful 18x18 family room. Easy access to covered patio and fenced yard well shaded by mature trees. Handy kitchen has separate breakfast area. Corner fireplace highlights formal living room. Separate dining area for dinner parties. Three twin sized bedrooms complete the picture. This modern one-level home is close to schools and just 10 minutes from Lafayette. Transferred owner will help finance with reasonable down payment—balance like rent. LOW, LOW PRICE—$14,750.
Phone TOM DUFFY — AT 3-8283

11. LAFAYETTE

HAPPY VALLEY OAKS
In the heart of exclusive Happy Valley—19 beautiful sites to acre size. All utilities. Trees, creekside lots, view lots. $8,500 to $15,000.
SCOFIELD—Realtor
AT 3-6239. Lafayette

BY OWNER, large 2 bedroom home with hobby room; completely fenced and landscaped; near schools, shopping; $18,500; low down. 3340 Beechwood Drive, AT 4-4686.

CALIFORNIA RANCH
Acalanes High! Shopping and transportation are a short walk from this attractive home. Excellent condition, lots of wood paneling, beam ceilings and modern built-ins. It's a buy! 3 bedrooms, 1½ bath, fireplace, hardwood floors. FHA low down payment. Full price only $17,950.
E. J. CAREY & CO.
3425 Mt. Diablo Blvd. AT 4-4463
941 Moraga Road AT 4-7008

PRESTIGE PACKAGE
In a 3000 sq. ft. Split-Level Ranch Home AND a charming cottage for guests with its own garden setting. Main House is planned for comfortable living and entertaining. Living room with floor-to-ceiling stone fireplace; louvered doors to formal dining room. Glassed music room also a wonderful playroom with bath and kitchenette. All on ¾th acre oak tree setting. $36,000.

HIGHLAND Realty Co.
HEADQUARTERS FOR HOMES
1252 Civic Drive, Walnut Creek
YE 4-4406

In Happy Valley
6 room older home, situated on .58 acre. A choice setting, easy financing, selling price reduced to $18,500.
Mildred Tinker, Realtor
1334 Locust, Walnut Creek
YE 4-4719—YE 4-6964 evenings

Just Listed
FIRST OFFERING
Of this distinctive Connecticut farm house on a choice ¾ acre in exclusive Reliez Valley. 3 bedrooms and den; 2 baths; huge family room with fireplace wall; full dining room; large living room; electric kitchen. Professionally landscaped and sprinklered—fully fenced. Truly an outstanding home in an area of prestige homes. Please ask for Ellen Custard—AT 3-3980.
Mason McDuffie Co.
Lafayette Office AT 4-4431

FINEST LAFAYETTE AREA: Upper Happy Valley, roomy lovely home among fine, expensive homes. Nearly 2/3 acre of pines, fruit trees, shrubbery, play areas where children can get lost with safety. Room for pool. Two beautiful porches, 3 bedrooms, breakfast room, separate formal dining room, lovely living room with fireplace. Large knotty pine room with fireplace downstairs where teenagers can enjoy themselves. Driveway lights, sprinklers. Walking to S.F., Oakland busses, school. Reduced to sell now, bargain this area . . . $27,900. Immediate possession—good financing. Owner: AT 3-2640 for appointment.

FOR EXECUTIVE, or large family, privacy, acre, creek, 4 bedrooms, 2½ baths, separate dining room, rumpus room, bar room. Unlimited storage. Separate house, club or parties. $48,000. AT 3-2489.

CHARMING 4 bedroom, 2 bath view home. GI loan. Owner. AT 3-2380.

12. ORINDA

A WHALE
Of a buy in one of sunny Lafayette's choice areas, sparkling 3 bedroom, 2 bath, with contemporary flair, centrally planned. Luxuriously carpeted living room with massive fireplace. Color coordinated full electric kitchen with family size dining. Terrific paved patio for play and parties. Assume money saving 4½% loan. A thrift buy at $23,500. Call Chuck Cheadle right now and be convinced.
FREE AREA MAPS AT OFFICE.
Jack Wolverton, Realtor
2009 Mt. Diablo, Walnut Creek
YE 5-0500 24 Hour Service

ORCHARD BEAUTY
450 feet from county road assures quiet. Safer for children. New colonial and ranch style 4 bedroom, 2½ baths. Large family room. 2150 feet. Lots of storage. Many extra features, quality construction and excellent location make this an outstanding home. About $9000 handles. Seven Oaks is close-in, Acalanes Road, next to Legion Court. Open. CL 4-8448.

CHOICE lots in Orinda area. Will build to suit. Arthur Strand. Contractor. YE 4-5605.

CONTEMPORARY 3 bedrooms, 1½ baths, beamed ceilings, storage, extras, $19,950. Club house, pool close. Owner. CL 4-4706 evenings, weekends.

RENTALS
Refrigerators
Ranges, Washers
OPEN MONDAY & FRIDAY EVENINGS
BRUCE LEE APPLIANCES
1444 Main St., Walnut Creek
YE 4-5600

12. ORINDA

GLORIETTA AREA. Spacious insulated ranch style home. 3 bedrooms, 2½ baths, radiant heat, entrance hall, laundry, large living-dining room. Attractive kitchen has 220 wiring and breakfast area. Double garage has work shop, storage cupboards. Nearly level ⅓ acre, fine play yard. Trees, lawns, sprinklers. $26,500. Owner. CL 4-5145.

A Real Family Home
Overlooking Orinda Country Club 5th green. Oversized living room, separate dining room. Beautiful lanai, library. Five large bedrooms, four beautiful baths. Complete electric kitchen, detached playroom. Guest house with bath and kitchenette. Three car garage. For further details, call Doris Jellett, evenings, AT 3-3976, or days,
Mason-McDuffie Co.
CLifford 4-4377

SEE to appreciate. Attractive electric kitchen, 3 bedrooms, 2 baths, $4000 down, only $23,650. Owner. DR 6-5818.

Accessible and Cute
3 bedroom contemporary. Fully landscaped and fenced. Radiant heat. Rugs and drapes, 4½% loan. Room for a pool. Good value. $19,500.

4 BEDROOM RANCH, close to town. Level lot, room for pool. Patio with outside barbecue. Asking $23,950.

HIDDEN VALLEY beauty—3 bedrooms, 2 baths, electric kitchen, family room with separate fireplace. Level and view. Asking $28,500.

LEWIS E. REARK, Realtor
Orinda Crossroads. CL 4-4976.

A REAL BUY
4 bedroom, 2 bath ranch, located near Glorietta school. Excellent condition throughout, family room, electric kitchen, fine pool site. 2½ years old. Listed $28,500. Call for leisurely inspection tour.

Friendly Service
Call our new Lafayette office (next to First Western Bank) for complete Real Estate coverage. Many Orinda, Lafayette and Walnut Creek listings we'd like to have you see.
JOHN M. GRUBB CO.
Orinda Crossroads—CL 4-4385 or 3579 Mt. Diablo Blvd., Lafayette, AT 4-7134.

A Knock-Out!
Feast your eyes, upon this beautifully landscaped nearly new, ranch home in choice Orinda area. 3 gorgeous bedrooms, 2 lovely baths, picture window living room with massive raised hearth fireplace, a dream electric kitchen with 16 cabinets. Oversized family-activity room. 1200 sq. ft. exposed aggregate patio. Situated on walnut shaded view lot on quiet court of lovely homes. Just a few steps from new community pool. A terrific buy at $24,950. Call Clarence Gribbon today for an appointment to inspect.
FREE AREA MAPS AT OFFICE
Jack Wolverton, Realtor
2009 Mt. Diablo, Walnut Creek
YE 5-0500 24 Hour Service

Several Fine Lots
Owner—YEllowstone 4-7040.

BY OWNER — Walking distance Orinda Village. Country Club view. 4 bedrooms, 2 baths, workshop, separate dining room, 30x24 living room. Beautifully landscaped secluded garden, ⅓ acre. $26,500. CL 4-3876.

BY OWNER—ranch style home, 1800 sq. ft., 4 bedrooms, 2 acres, view. Landscaped, patios. Wall to wall carpeting, drapes, electric kitchen. Good financing. $29,750. By appoints. CL 4-2780.

13. LOTS AND ACREAGE

INVESTMENT OPPORTUNITY
½ mile south of Pleasanton, 6.8 level acres, suitable for subdivision. Nearly 600 ft. of road frontage, excellent financing available from seller. $22,750.

SECLUDED ACREAGE
Quiet country estate with a creek setting, large oak trees and beautiful site for your home. Over 17 acres of level and gently rolling land. Conveniently located between Danville and Livermore. Priced at $21,250.
Geldermann Realtors
Hartz Ave., Danville
VE 7-4242

LOT
Spectacular knoll site, trees, utilities. 1.4 acres. Can subdivide. A buy $10,000. Walk to town.
E. J. CAREY & CO.
172 N. Hartz VE 7-5564
1354 Main Street YE 4-2551

VIEW lot, Solana Ridge, Lafayette, some trees, 100' x 160', beautiful soil. AT 4-4279.

1.7 ACRES. Beautiful view. Zoned ½ acre. Owner. CLifford 4-2113.

CLEAR LAKE view and shore lots, ¼ acre or larger. $1750 and up. Write 1320 Locust Street AA, Walnut Creek, Calif.

BEAUTIFUL ½ acre lot, trees and creek. Large filtered swimming pool on lot. Near schools, shopping. Illness forces sale. Make offer. Owner. YE 4-7443.

Pool Owners
SENSATIONALLY NEW
Aquaguard Chlorine—
3½ lbs. $7.88
Guardex Chlorine—
2 lbs $5.25
HTH 70% Chlorine—
5 lbs. $3.95
MONARCH SUPPLY CO.
YE 5-2770
1267 Arroyo Way, Walnut Creek

HELP! HELP!
6 OFFICES
20 FULL TIME
Professional Real Estate Salesmen
Are selling us out of HOMES and LOTS
IF YOU HAVE TO SELL
Call E. J Carey & Co.

1. 3425 Mt. Diablo Blvd. Lafayette AT 4-4463
2. 941 Moraga Road Lafayette AT 4-7008
3. 1354 Main Street Walnut Creek YE 4-2551
4. 172 N. Hartz Ave. Danville VE 7-5564
5. 1341 Tassajara Road Danville VE 7-5110
6. 901 Ina Drive Alamo VE 7-6411

E. J. CAREY CO. REALTORS

13. LOTS AND ACREAGE

WANTED, level lot, ⅛ to ½ acre. All utilities. Ygnacio to Rudgear area. To $5500. YE 5-0831.

1 TO 5 ACRES, Upper Happy Valley, oaks, view, utilities. Owner, AT 3-2380.

BEAUTIFUL ½ acre view lot on private road, huge pines. YE 5-0236.

OVER ⅔ acre lot, Contra Costa Country Club, membership included. Off 14th tee, good investment. MU 5-0137 after 5. Weekends all day.

14. REALTY WANTED

PRIVATE party desires low down payment home or will assume delinquent mortgage. After 5 p.m., call YE 5-3446.

15. Business Opportunity

FOR LEASE. Small retail store and storage on Oak Hill road. Call Marie Snedeker, AT 4-4730 or AT 4-4506.

COFFEE SHOP in Walnut Creek. Ideal for couple. Modern equipment, excellent location. Write Box H R, 1001 Oak Hill, Lafayette

FINANCIAL SECURITY
Requires few hours per week, days or evenings. Delivering cigarettes and confections to Vending Machines in INDUSTRIAL & RETAIL ACCOUNTS. ABSOLUTELY NO SELLING. All accounts established and turned over to qualified person. Steady profitable income the year around. Requires $795 cash investment for part time, full time with larger investment. Will finance additional expansion with minimum down payment. For personal interview give address and phone number, state age, model of car and if cash available for immediate start. Write to SELF-SERVICE, P. O. Box 672, Sunnyvale, Calif.

16. LOANS

REAL ESTATE LOANS

Fast action on firsts & seconds.

Brokerage charge only, no other costs.

Top prices paid for discounted firsts & seconds, Deeds of Trust.

Vincent Kemp, Realtor
3801 Broadway, Oakland
OLympic 4-3725

REAL ESTATE LOANS
FIRSTS LOANS SECONDS
Made, Bought or Sold
Apartment, Business, Homes, Lots
ONE DAY SERVICE
Free Appraisal OLympic 8-0700
Harvey Blair & Co.
5650 College Ave., Oakland
Established 1923

19. BUSINESS RENTALS

SMALL STOREROOM in Lafayette. AT 4-4972.

ORINDA crossroads. Office available, suitable for doctor or dentist. CL 4-2202.

NEW ORINDA CENTER — Carmel type stores, offices, apartments with parking. Orinda Village Realty, CL 4-4319.

OFFICE SPACE for rent, Estates Shopping Center, Concord. 10'x24', ideal for real estate, insurance or small business. MU 5-0410.

CAR LOT for lease on Contra Costa Hiway. Available July 1st. MU 5-1845.

STORES!

PRESTIGE LOCATION . . .
1750 sq. ft. or part. On Broadway, Walnut Creek opposite free city parking. Building to start immediately features charming courtyard entrance with fountain, air conditioning. Most reasonable rental. Particularly well suited to ladies specialties.

SHOPPING CENTER . . .
Excellent modern, air conditioned, foot traffic, parking galore. 920 to 1320 sq. ft. in Concord's successful El Monte Center—3507 Clayton Road.

CENTRAL CONCORD . . .
2030 Mt. Diablo—Store or office $130.
2040 Mt. Diablo—Including Util. $130.

Specialists in commercial-industrial investment properties.
Mr. Nelson MUlberry 5-8521
2275 Willow Pass Road, Concord
RONAYNE SALES & DEVELOPMENT

OFFICE space, storage, zoned commercial, heavy equipment. 3333 Mt. Diablo, Lafayette. AT 4-4760.

OFFICE space, 20c per square foot including air-conditioning, heat and utilities. YE 5-7368.

20. Rentals - Furnished

BEN LOMOND cabin, sleeps six, electric kitchen, fireplace, $45 per week. MU 2-0528.

2, 3, 4 ROOM apartments. One block shopping, transportation. Office, 24'x40'. YE 4-3492.

Shop at Home and Save!

STUDIO ROOM, TV, garage, $15 weekly. Cottage $85-$90. Haines Realty, AT 4-4760.

TAHOE, Meeks Bay. Housekeeping cabins, $54 weekly. Less 20% before July 16. AT 3-3834.

BOARD — ROOM, homecooking daily, laundry service, happy atmosphere, Pleasant Hill. YE 5-9944 evenings, weekends.

PRIVATE room, ½ bath, private entrance. Kitchen privileges or room and board. Convenient location. AT 4-4259 after 5.

Morrill Manor Motel
Furnished apts., weekly or monthly. 2 double beds. Start at $110. No lease required. Morrill Manor Motel, across from First Western Bank, Lafayette. YE 5-9914 days, AT 4-7294 after 5.

LARGE furnished room, centrally located in Lafayette. AT 4-4972.

2 - BEDROOM furnished apartment, wall oven, garbage disposal, wall-to-wall carpet, heated swimming pool, beautiful patio, $119.50. The Bali, 939 Hough St., AT 3-8447.

GEORGIA apartments, Martinez. Unfurnished, $67.50 up, furnished, $75 up, carpeting, electric kitchens. ACademy 8-3158 or YE 5-4597.

LAFAYETTE — 1 room garden apartment, kitchenette, bath. Lease $80 per month. Scofield—Realtor, 3565 Mt. Diablo Blvd., Lafayette.

CONCORD, attractive tree-top apartment, $75. Suitable 2 business people, or young couple. 3955 Chestnut or YE 5-6438, Owner.

THE BALI, 939 Hough St., Lafayette. One bedroom furnished apartment. Wall to wall carpet, wall oven, garbage disposal. New and modern throughout. Beautiful patio, heated swimming pool. AT 3-8447.

ORINDA, large contemporary 4 bedroom and den home. 3 baths, view, near Country Club house for 6 months lease beginning July 3rd.
NAN STEWART, REALTOR
6 Bryant Way—Orinda
CL 4-4422—Evenings CL 4-4897

YOUNG woman desires to share her home with same. 2 children accepted. VE 7-5557 or VE 7-5297 evenings.

TAHOE. Sleeps eleven. Planned children's recreation, $125, July 15th-August 1, September. CL 4-5847.

CABIN in Twain Harte, furnished, lake swimming, $50 a week.

TAHOE cabin, sleeps seven, near beach, 10 miles State Line, June and August 21st to September 2. ACademy 8-2489.

WALNUT CREEK, 3 bedrooms, family room, fenced yard, near schools; lease furnished, $165; unfurnished, $135. KEllog 2-1544.

WALNUT CREEK, Deluxe furnished one bedroom apartment. Swimming pool, wall-to-wall carpet, garage, electric kitchen; one block transportation, shopping. 2750 North Main St., YE 4-3243.

BEAUTIFUL 2 bedroom duplex, electric kitchen, sun deck view. YE 5-4597.

AVAILABLE June 1st, 2 bedroom bungalow, nicely furnished, 1 acre, adults, $125. YE 2-2436.

3 ROOM furnished cottage, car port, vicinity Boulevard Way, $65 including utilities, YE 5-7368.

LAKE TAHOE. South shore. Available June and July. Nicely furnished summer home, 3 bedrooms, electric kitchen, fireplace. AT 3-2637.

21. Rentals - Unfurnished

COLVIN, John H., Lafayette, 2 passes to Park Theatre.

LAFAYETTE garden apartment, 2 bedrooms, all electric kitchen, close to transportation, $105 month. 908 Village Center. AT 3-8373.

3-ROOM unfurnished duplex, center Lafayette, $65 including utilities. 983 S. Thompson Road.

LAFAYETTE. Spacious, 2 bedrooms, individual veranda, carport, drapes, water, refrigerator, stove. Lovely view. 3585 Brook St., AT 4-4770.

LAFAYETTE. Brand new soundproof large 2 bedroom apartments. ½ block shopping. Hardwood floors, electric kitchen, water. Adults. $110. 956 Hough. AT 4-7823, LAndscape 4-0365.

DREAM house—5 rooms, 2 bedrooms, partially furnished, landscaped, fenced yard, garage. Available August 1st. YE 4-2074.

$60 — MODERN 2 rooms, partly furnished, newly decorated, stove, refrigerator, hardwood floors. Individual heat, stall shower. Key at 3584 Mt. Diablo Blvd., Lafayette.

ATTRACTIVE ORINDA home, 2 bedrooms, 2 baths, stove, refrigerator. Adults. $160. Reno, Fairview 2-7888.

UNFURNISHED 3 room court apartments, 1 bedroom, wall to wall carpets, electric stove, refrigerator. Laundry facilities. Garage available. 959 Hough, Lafayette.

MODERN 1 bedroom unfurnished apartments. Stove, refrigerator, all utilities, $78.50. 3661 Mt. Diablo Blvd., Lafayette.

1 BEDROOM duplex. 17 Baldwin Ct. Owner 15 Baldwin Ct. off 2nd Avenue, Walnut Creek.

1 BEDROOM apt., stove and refrigerator, garbage and water included. Convenient to shopping center. AT 3-6071.

WALNUT CREEK, 1833 Bonanza St. unfurnished 3 room apartment, garage, stove, refrigerator, antenna, laundry. $80, no pets.

NEW deluxe 2 bedroom apartments. Stove, refrigerator, carpeting, drapes, carport included. 1540 Third Ave., Walnut Creek.

CONCORD, 4 room cottage, 1 bedroom, garage, close to shopping, $69.50 month. YE 4-2833.

3 ROOM cottage, stove, water furnished. Close to shopping, transportation. Couple only. YE 4-0190.

AVAILABLE June 1, unfurnished 2 bedroom apartment (large). Stove, refrigerator, garage. Merrill Manor, 3626 Bickerstaff, $125. AT 3-8335.

LAFAYETTE comtemporary. New 3 bedroom home, small lot. $165. AT 3-6066.

APARTMENT, Lafayette, large 2 bedroom, separate entrance. Close shopping, view, garage, electric stove, $90. AT 3-6108 afternoons.

LAFAYETTE—Two bedroom apt, $95. Small child welcome, enclosed backyard stove, refrigerator furnished. One block bus stop. AT 3-8676.

LAFAYETTE — Central, 1 bedroom, secluded. $85. MU 5-4491, YE 4-3501.

BEAUTIFUL 2-bedroom view duplex, rugs, drapes, electric kitchen. $100. YE 5-4597.

A BEAUTIFUL very large 2 bedroom apartment, stove, refrigerator, $89. YE 4-8958.

1 BEDROOM apartment — stove, refrigerator, garage. Garbage paid. Pleasant Hill, $70. MU 5-0951 after 3:30 PM.

ORINDA. New luxury 2 bedroom duplex, electric kitchen, fireplace, patio, separate garages, maximum privacy, shopping, theatre, $150. DR 6-5401.

HAPPY VALLEY, cottage, 1 bedroom, newly remodeled, breath taking view, spacious patio. Appliances, drapes optional. AT 3-2766.

APARTMENT. Lafayette's finest, 1 bedroom, GE kitchen, 20' living room, large master bedroom, 6 closets, swimming pool, $120 per month. 2 blocks transportation, shopping. 3535 Brook St., AT 3-6891.

$195 — 3 bedroom, 2 baths, at Rheem center. Lease. AT 3-6898.

NEW Studio apartment, suitable for 1 or 2. Electric kitchen, carpeting, drapes. 1 block from Rheem business center. $84. KEllogg 2-3488.

MORAGA MANOR. New 1 & 2 bedroom apartments, $100 to $120. Complete kitchen carpets, drapes, large closets, patios, heated pool. 4 miles off Lafayette Freeway at Orinda. 328 Rheem Blvd. DR 6-5875. Select now, occupy by June.

1 BEDROOM house, adults only, $75. AT 3-2017.

1 BEDROOM apt., light, airy, newly painted. Unfurnished. Midway Lafayette-Walnut Creek. $70. Available May 26. YE 5-5972.

LAFAYETTE — Brook Garden Apts., swimming pool, electric kitchen, 20' living rooms, $90-$140 mo. 3535 Brook Street. AT 3-6891.

RENTALS
3 bedroom furnished, $140 and $150.
2 bedroom duplex deluxe, $150-$155.
3 bedroom furnished, $250.
Newly decorated office, $60.
CALL THE SPECIALIST LAURETTE THEOBOLD
Bill Hayward, Realtor
1534 Locust, W. C. YE 5-3100

WALNUT CREEK, lovely 3 bedrooms; newly decorated. 2410 San Miguel Dr., Renting for $100.

DANVILLE—Garden apartment, 2 bedrooms, unfurnished, stove, refrigerator, wall-to-wall carpeting, drapes, shopping, swimming pool. VE 7-6536.

CONCORD, 1 bedroom apartment, electric range and refrigerator, large living room and dining area, private garage, closs to shopping center. 2810 Broadmoor, Apt. C.

HORSE SET-UP. Older 2 bedroom home on 1¼ acre with 2 box stall stable. Alamo—$125 per month.
CHARLES T. BYINGTON, VE 7-4271.

LAFAYETTE—1 bedroom, clean, close to everything. Quiet. Water, garbage. 3624 Bickerstaff. CL 4-3079, AT 3-2175. Off-street parking.

UNFURNISHED cottage, electric stove, $45. 3312 Deer Hill Rd. AT 3-2702.

23. RENTALS WANTED

RESPONSIBLE couple. Engineer, wife teacher, daughter 12, desire nice 3 bedroom 2 bath unfurnished home away from central areas. Large lot or small acreage, Lafayette, Walnut Creek, Orinda area. Excellent care. To $175, lease by June 15th. Phone AT 3-6969 after 5.

RESPONSIBLE professional couple, daughter 12, desire nice unfurnished 3 bedroom 2 bath home away from central areas. Large lot or small acreage. Lafayette-Walnut Creek-Orinda area. AT 3-6969.

RENTALS WANTED—Rentals of all kinds available. Call HAINES REALTY—AT 4-4760.

De Luxe Furnished Apts.
RENTED BY DAY, WEEK OR MONTH
- Swimming pool
- Rugs and drapes
- Linens and silverware
- All utilities paid

FROM $85 MO.
Corner Boulevard Way & Saranap Ave.
Walnut Creek
Call YE 4-9974 – YE 5-3833

Kitchen—Bathroom
Remodeling
Floor Covering & Formica
Bargains in Built-ins
Free Planning & Estimates
KAREFREE KITCHENS
1335 Main, W.C. YE 4-3227

23. RENTALS WANTED

MIDDLE aged couple desires to lease desirable, unfurnished 2-3 bedroom home. Will lease for 1 year, with option of renewal. Prefer Danville, Alamo area. Templebar 2-4462.

WANTED: Furnished 3 bedroom, 2 bath home with swimming pool for 3 months, (summer rental preferred) by responsible business man. Call YE 4-7550 days.

25. WILL TRADE

Trade for A Fine Large Home
4 bedrooms, 2½ baths, a big family room? See about trading your smaller home for one of our big (1913 sq. ft.) new Rolling Hills homes. Pleasant Hill Road and Mercury Way. Visit our furnished model home, or telephone Mr Soule', YE 4-7040.

28. NEW CARS

MAYER-SIMMONS
VOLKSWAGEN
PARTS — SERVICE — SALES
Top cash for your car
(open evenings)
1890 N. Main, W.C. YE 4-8224

29 USED CARS

1955 CHEVROLET 210 4-door sedan. Here is a real clean family car with the economical 6 cylinder engine plus powerglide. Radio, heater. Ivory and blue finish. $895.

Parker-Robb
Chevrolet
1755 N. Main, Walnut Creek
YE 4-0105
Open eves. 'til 9, Sunday 10-4.

1952 WILLYS station wagon, 2 wheel drive, $500 or offer. AT 4-4760.

'57 MERCURY convertible, Turnpike cruiser, w/w, r&h, black-white top. $1495. DRake 6-5268.

'58 PLYMOUTH Suburban station wagon; white; Push button shift; power steering, power brakes; r&h; most expensive model; low mileage; blue book value, $2250; sacrifice, take $300 for equity; payments $57. YE 4-0603.

VOLKSWAGEN '60 deluxe sedan, like new, German radio, all other extras. MU 5-4576.

NASH, 1957 Rebel, power steering, power brakes, automatic transmission. Take over payments. MU 2-3344.

1953 FORD, 4 door, dependable second car, excellent brakes, tires, make offer. YE 4-0603.

HILLMAN Husky, 1957 like new in and out. $875. YE 4-6217.

CHEVROLET station wagon '55, R/H, power glide, excellent condition, $995. AT 3-3395.

CHEV., 1958, Del Ray "6," straight stick, perfect condition, new tires. AT 3-8401.

1959 PLYMOUTH Fury coupe, V-8 fullpower, sharp, only $2195. YE 4-7119.

1956 PLYMOUTH Belvedere, 4 door, pushbutton, r/h, nice car; only $775. YE 4-7119.

1955 FORD Fairlane, 2 door, Fordomatic, only $695 or $38 per month. YE 4-7119.

CHEVROLET, '55 Nomad Wagon six. Hydramatic, radio, heater. Very clean. $1065. HEmpstead 2-4422.

HILLMAN '58 deluxe sedan. Full front seat, R/H, extras. Exceptional condition, $1050. YE 5-2488

1959 HILLMAN Husky, excellent condition, make offer. YE 5-2472.

1956 FORD Station Wagon, good tires, condition. Fordomatic, heater, power steering. Private. CL 4-2194.

'50 MERC., good condition, engine recently overhauled, good paint. Excellent commute car. AT 4-4286.

RENAULT DAUPHINE '59, excellent condition. Save $600 over new price, $1300. YE 4-6487.

'56 PONTIAC, 4 dr. deluxe, r&h, hydro. Excellent condition. Good mileage. $775. YE 5-2224.

CHEVROLET Nomad stationwagon '56, V8, R/H, automatic transmission, full power, low mileage. DR 6-4026.

BORGWARD, 6000 miles, excellent condition. $1900. CL 4-2363.

ATTENTION
New Car Buyers!

Frankly we are overwhelmed with the response to our new Comet and as a result of their tremendous sales we can pass some savings on to you on the Fabulous 1960 MERCURY.

Traditionally, we think of the "Low Price Three", but in truth this year's sensationally lower priced Mercury makes it the "Low Priced Four". See and drive this newest entrant in the price field. Tremendous quality, unmatched value, sleek styling. See and drive it today at

Montclair Motors, Inc.
2820 Willow Pass Road
CONCORD
MU 2-3150
Mercury - Comet - Lincoln Headquarters

29. USED CARS

TRIUMPH TR3, 1958, white, wire wheels, rear seat. Excellent condition, $1950. CL 4-0639. Also one wheel trailer adapted to TR3, $65.

1958 METROPOLITAN Convertible, top condition, radio, heater, low mileage, call after 5:00 or Sat. YE 5-4562.

1959 RENAULT Dauphine 4 door. This very clean little coral sedan can be yours at a tremendous saving. Runs terrific — Hurry! $1095.

Parker-Robb
Chevrolet
1755 N. Main, Walnut Creek
YE 4-0105
Open eves. 'til 9, Sunday 10-4.

1950 CHEVY Club coupe, R/H, new battery, tires, automatic choke, clean, good condition, hot rodder's delight. $150.00. YE 5-5020.

MGA COUPE—1960
Radio, heater, white wall tires, wire wheels, continental kit. 4500 miles since new. Must sell—private, no tax.
CALL BOB BELDING
YE 5-0105 or MU 5-0347

1953 CHEVROLET, 2 door, standard transmission, radio, heater. $450. YE 4-7201 or YE 4-0105.

1959 SUPER Rambler 6, headrest, heater, radio, stick shift, white walls. YE 5-0723 after 5 p.m.

1956 FORD Country Sedan, r&h, power steering. One owner. CL 4-0411.

1936 CHEVROLET, 1960 license, runs very good, $50. YE 4-7201 or YE 4-0105.

VOLKSWAGEN, 1956, extra sharp. MU 5-8167 after 6 p.m.

PLYMOUTH '56 Sports Suburban. Original owner. 8 cyl., automatic transmission. New tires, battery, w/w, r&h. Excellent. $1445. CL 4-3283.

OLDS '88, 1951 hardtop. Good motor and body. $225 or best offer. YE 4-9521.

1955 CUSTOMLINE Ford, 2 dr. club coupe, fordomatic, new tires, new seat covers, many extras. Very clean. CL 4-3409.

FORD, 1953 club coupe, deluxe, V8, standard shift, nice car. $350. CL 4-5405.

PONTIAC '59 Bonneville 4 door hardtop, like new, one owner, power. $2995. CL 4-5646.

CHEVROLET '56 V8 **DEL REY.** Sparkling in and out. Automatic transmission, 36,000 miles original, power pack. **DON'T MISS THIS BEAUTY.** CL 4-5219.

FORD, 1950 2 dr. custom, radio, good transportation, one owner, $175. CL 4-5508 eves.

1948 DODGE PICKUP: Rebuilt motor, excellent body and paint, heavy duty bumpers, turn signals, extra 14 gal. gas tank, r&h, spotlight, pipe racks, side boxes, three built on tool boxes. Other extras. Very clean. $350. YE 4-8863.

MODEL A, 1930, 5 window coupe, good condition. Ideal for restoration. Make offer. YE 4-8551.

1948 DODGE, runs well, $85. 1121 Laurel Dr., Lafayette.

FORD, 1953 V8 custom line 4-door sedan, Fordomatic, radio/heater, clean, 1-family owner, make offer. YE 4-7543.

CHEVROLET, 1954 Bel Air 4 dr., r & h, automatic. Clean, $525. AT 4-4065 after 6.

FORD '59 Country Squire, 9 passenger, automatic drive, power steering, original owner, excellent condition. Must sell immediately. CL 4-0503.

1958 CHEVROLET, 2 door sedan, V8, R/H Automatic, $1495. MU 5-8936.

1942 1½ TON flat bed Chevrolet truck—good condition. 240 Hookston, Concord. YE 5-5813.

1959 FORD, 4 door Sedan. This Ivory and Blue car is clean as a whistle! Has 6 cylinder engine and gas saving overdrive. Plus factory installed heater. Hurry! It won't be here long! $1795.

Parker-Robb
Chevrolet
1755 N. Main, Walnut Creek
YE 4-0105
Open eves. 'til 9, Sun. 10-4.

29. USED CARS

PLYMOUTH, 1940, runs good, $50, best offer, VE 7-6126.

STUDEBAKER Champion, 1948, 4 door, good second car, $110. YE 5-7798.

1956 OLDSMOBILE 88, 4 dr. sedan, power equipped, extras, good tires, excellent condition. $1150. YE 4-8254.

STUDEBAKER Commander, 1951, overdrive, heater, original owner, $150. YE 4-4122.

FORD, 1952, overdrive, newly overhauled engine, new seat covers, new paint, reasonable. YE 5-0400, YE 5-8292.

BUICK, 1955, 4 door Riviera. R/H, Dynaflow, very clean. $750, YE 5-3976.

1960 VOLKSWAGEN deluxe, 2700 miles. See Louis Moyal, Mobil dealer, Moraga Road, Lafayette.

BUICK, 1950, Super convertible, new top, new tires, new battery, excellent condition. $295. See at 826 Faned Way, Concord after 6 p.m.

NASH 1953 Custom Statesman, hydramatic, r&h, rebuilt motor, good rubber nylon and leather upholstery, $250. YE 5-2644.

FORD 1957, nine passenger country sedan, original owner, low mileage. MU 2-8677.

FORD 1956 Country Sedan, r&h, Fordomatic, excellent condition, best offer. YE 4-6861.

PLYMOUTH, 1947, $75. MU 2-1685.

HILLMAN, 1951, distinctive car, tires, body, engine, paint in excellent condition. Heater, $275. YE 5-7113 evenings.

1956 OLDS '88 Holiday, 4 door, radio, heater, hydramatic; one owner; excellent condition; $1000; VE 7-4879.

RAMBLER SPECIALS
$ $ SAVE $ $

1959 Rambler Ambassador custom 4 door sedan, finished in 2 tone bronze and beige, equipped with radio, heater, power steering, power brakes, Air-ride and cold air refrigeration. A real buy at $2995.
1959 Ford, 2 door V8, $1595.
1957 Ford Thunderbird, full power, $2795.
1957 Simca 4 door, $745.

$ $ SAVE $ $

1956 Rambler, custom 4 door cross country station wagon, 6 cylinder, Radio, heater, overdrive, vacation special at $1295.
1956 Plymouth, V8, 4 door sedan, radio, heater, automatic, $895.
1956 Chevrolet, V8, 4 door sedan, heater, $895.

$ $ SAVE $ $

1955 Plymouth 4 door station wagon, V8, radio, heater, automatic, finished in 2 tone blue and white, priced slashed to $795.
1955 Ford, V8, 4 door, $695.
1955 Nash Ambassador, 4 door, Radio, heater, automatic, $795.
1955 Pontiac, 4 door station wagon, radio, heater, automatic, power steering, $895.

$ $ SAVE $ $

1954 Oldsmobile 88, 4 door sedan, finished in 2 tone red and white with radio, heater, automatic, power brakes, special, $595.
1954 Dodge, Radio, heater, automatic, $595.
1954 Chevrolet Bel Air, 4 door sedan, $545.
1954 Ford, 4 door, V8, radio, heater, automatic, $495.
1952 Plymouth 4 door, $125.

TRADES ACCEPTED — TERMS AVAILABLE. NO REASONABLE OFFER REFUSED.
PHONE THORNWALL 3-3467.
Gil Ashcom, Rambler
2501 SHATTUCK, BERKELEY

Walnut Creek Imports
2100 No. Main St., W.C.
YE 5-7500
Largest selection of like new, used '58 and '59 Renault Dauphine from $995

1954 **AUSTIN** Somerset convertible, like new.
$595

1956 **PLYMOUTH** V8 club coupes. 3 to choose from.
$695 & up

1957 **WILLYS JEEP** Station Wagon, 6 cylinder, and overdrive. Vacation special.
$1395

1957 **FORD** 4 door Wagon V8 Fordomatic. Radio, Heater.
$1395

1958 **FORD** 4 door Wagon, V8 Fordomatic. Radio, Heater.
$1545

TRANSPORTATION CARS
All clean and in good condition from—
$100

1950 **CHEVROLET** convertible, stick.
1952 **CHEVROLET** Bel Air Coupe.
1951 **OLDSMOBILE** 88, 4 door.
1952 **PONTIAC,** 4 door.
1951 **DESOTO,** club coupe.
1952 **DODGE** Sedan.

Walnut Creek Imports
2100 No. Main St., W.C.
YE 5-7500

29. USED CARS

HILLMAN, 1951, good condition, $150. CL 4-2100.

DODGE, 1955 Station Wagon, one owner, $995, will take trade. MU 5-5135.

VOLKSWAGEN, '56 2 door sedan, excellent condition, $995. AT 3-3395.

TRIUMPH, TR-10, '58 4 door sedan, red beauty. Rear converts for extra load space. Mechanically excellent, beautifully kept by Moraga family. DR 6-5357.

MG-TD, rebuilt motor, deep metallic red, Tonneaux, $990. 1st class condition. MU 2-0797.

FORD, 1955 Ranch wagon, straight stick, R/H, $795. Must see. MU 2-7374.

CHWASTYK, Roland, Pleasant Hill, 2 passes to El Rey Theatre.

30. BOATS & TRAILERS

BELLWOOD 12' aluminum camping trailer, sleeps 4. Auxiliary water tank. Good condition, $650. CL 4-2170.

Skiers Special
15' Fiberglass boat, 35 HP, motor, trailer, 4 life jackets, paddle, one set of skis, 1 ski belt, 1 ski rope, **PLUS** 1 custom made ski wet suit. Complete, ready for the water. $1299.

Martinez Boat & Marine Sales
635 Escobar St. Martinez
ACADEMY 8-4325
Week days, 9-9.
Saturday-Sunday, 9-6.

14 FOOT custom built, Landella boat, fully glossed, white upholstered mahogany finished and very fast, Mark 55 40 HP motor, all electric. Heavy duty Selma trailer all in tip top condition, used very little. $1095.00 complete. MU 2-6837

TEARDROP Aluminum Camp trailer. Factory built, ice box and butane stove. $195. MU 5-3967.

18' CABIN cruiser, 25 HP motor and Tee-nee trailer, $1650 will finance. YE 4-5516.

DeGUARDA, John S. Jr., Orinda, 2 passes to Park Theatre.

14' RUNABOUT, fiberglassed, motor, trailer, $495. MU 5-1632 after 5 p.m.

12' RUN-A-BOUT. Has been fiberglassed, excellent condition, $125. YE 4-5061.

19' FISHING cruiser, twin electric outboard and trailer. Sacrifice to best offer. YE 4-2437.

BOX trailer, 4'x8', ideal for camping, holds double mattress, spare tire and wheel. $65. YE 4-6159.

To insure your boat call
WHITNEY INSURANCE
YE 4-7205 YE 4-3957
1330 Locust St., Walnut Creek

31. Musical Instruments

PLAYER piano, moving, must sell. MU 5-9798.

PIANO, Kohler and Campbell, upright, reasonable, good condition. CL 4-5616.

UPRIGHT piano, recently reconditioned, keys like new, $125. YE 5-1885.

SAXOPHONE, Buescher, E-Flat alto. MU 2-2669, 136 Adria, Pleasant Hill.

PIANOS - ORGANS
Save $100 - $300
On good used Spinets, Grands and Upright Pianos—also rental returns on Organs. Excellent buys!
Rentals $6, $8, & $10
HENDRICK PIANO CO.
1245 S. Main St., Walnut Creek
Open Fridays 'til 9. YE 4-9304
Shop at Home and Save!

31. Musical Instruments

GRAND PIANO SALE
All rebuilt and guaranteed. $450 and up. Also used $1600 Wurlitzer Organ, $750.
Metropolitan Piano
3677 MT. DIABLO BLVD. LAFAYETTE, AT 3-2815

UPRIGHT, Chickering, $250, good condition; six string electric guitar with amplifer. HEmpstead 2-6190.

PIANO, upright, good condition, $55. Call after 4 p.m. MU 2-3621.

LIKE new Story-Clark spinet piano, light mahogany, $400. MU 5-9045, after 6 P. M.

33. BARGAIN COUNTER

FOR sale, baby crib, good condition, $10. YE 4-4663.

FREE kittens, Siamese mother. YE 5-0719.

FREE kittens to good homes, YE 4-0878, 6 to 8 p.m.

34. APPLIANCES

MUST SACRIFICE ½ price GE under the counter dishwasher, used 9 months. CL 4-0756.

ELECTRIC range, clock, timer, light, warming oven. Perfect condition. $50. CL 4-0900 days, 4-0929 eves.

WEDGEWOOD stove with incinerator, excellent condition; Easy washer, needs small repair job. CL 4-0513.

DELUXE O'Keefe & Merritt gas range, good condition, $75. AT 3-8327.

HOTPOINT electric stove, spotless. CL 4-0575.

FREEZERS. We're price cutters. Ben Hur Supreme models up to 22 cu. ft. As low as $235.00. Small down. Bank terms. PayLess, Pleasant Hills. MUlberry 5-9211.

STOVE, Norge, excellent condition, $45. AT 3-2613.

COOLERATOR refrigerator, 8 cu. ft., runs good, $50. DR 6-5834.

WEDGEWOOD 40" automatic, gas range. Like new. AT 4-7566 before noon or after 6 p.m.

WASHER & DRYER, twin Westinghouse; stove, General Electric, good condition, $100 each. DR 5-5808.

WASHER-Dryer combination Duomatic, very good condition. $180. MU 2-5611.

IRONRITE IRONER, Model #85, and posture chair. Cost $325, sacrifice at $150. AT 4-4063.

SERVEL gas refrigerator with top freezer compartment, and O'Keefe-Merritt gas range, make offer. CL 4-5947.

GE DELUXE automatic washer. Very good condition, $60. AT 4-7363.

19" GAS stove, $30; 20 gallon water heater, $20; service sink, $10; 7' kitchen cabinet, $40. AT 3-8123.

NORGE gas range, 38" wide, excellent condition, $40. AT 3-2613.

KENMORE washer & dryer, $35 each; refrigerator, $75; electric stove, double oven, $50. YE 4-6801.

GE ELECTRIC range, double oven, $75. Call MU 5-7399 between 4-6 p.m.

For An Experience In Excellence
PEUGEOT
403
Walnut Creek
Renault & Peugeot
2100 N. Main St., W.C.
YE 5-7500

NORTHERN CALIFORNIA'S Largest Volume Dealer
PLYMOUTH--VALIANT
Over 150 different Models and Colors to Choose from
HERE ARE A FEW EXAMPLES:
1960 PLYM. $1899
Full Price, Including Factory Installed Accessories
$42.75 Per Month
36 Months — Normal Down Payment
A Few Left Over 1959 Plymouths
As Low As **$1499**
175 TRADES MUST BE SOLD
1958 Chevrolets $1099
1957 STATION WAGONS
Fords Chevrolets $999
1955 Fords Chevrolets Plymouths $399
100% FINANCING—$5.00 PER WEEK
Monument Plymouth Center
Open Weekdays & Sunday—9 'til 9
2346 MONUMENT BOULEVARD
PLEASANT HILL — CONCORD
(At Contra Costa Highway) MUlberry 5-1323

34. APPLIANCES

KENMORE washer, automatic, 2 years old, 30 day guarantee, free installation, $99. MU 5-1787.

BRASHER, Roy W., Walnut Creek, 2 passes to El Rey Theatre

MOVING—electric dryer; miscellaneous furniture. AT 4-4226.

FRIGIDAIRE 30" electric range, used 1 year, $125. CL 4-8040.

ELECTRIC range, oven control, warming oven, light, timer, clock, $40. CL 4-0900 days, CL 4-0929 evenings.

REFRIGERATOR, 12.5 cu. ft. Philco deluxe, across-top freezer, top condition, $80. CL 4-3359.

*TAG SPECIALS

40" HOTPOINT ELECTRIC RANGE, clock and lamp, very clean. Original owner. Guaranteed $69.95

WESTINGHOUSE MATCHED PAIR, washer and dryer, fully reconditioned and guaranteed. Either one $79.95

SUB ZERO MANITOWOC upright 20 cu. ft. freezer. Reconditioned and guaranteed $219.95

*Tested, Approved, Guaranteed TERMS
WE SELL PARTS
Open Mon. & Fri. Evenings

BRUCE LEE APPLIANCES
1444 Main St., W. C. YE 4-5600

TWIN Frigidaire Air-conditioner. YE 4-3496 after 4.

ELECTRIC Stove, $75 or best offer. YE 4-3644 after 5:30 p.m.

REFRIGERATOR, Frigidaire 9 cubic feet. YE 4-3762.

O'KEEFE & MERRIT gas range, like new; high broiler, griddle, automatic oven. $60. VE 7-2439.

35. HOUSEHOLD GOODS

BEDROOM suite, mahogany, 6 pieces, twin beds, custom mattresses, box springs. Platform rocker, ottoman; easy chair, ottoman. CL 4-2512.

Casserly's Maple

29576 Mission Blvd. Hayward
Open 10-9. Sun. 12-7 Terms
$169.50 Uphl. wing chair ... $124.50
$ 26.95 Mple. lamp tables .. $ 19.95
$ 29.95 Mple. end tables .... $ 23.50
$138.95 Mple. rocking love seat $109.95
Closed Tuesdays LU 1-4222

KNOTTY pine extension table; brass andirons; fireside set and screen. AT 4-7365.

BRAIDED Wool Rugs, braid your own more quickly, economically, equipment, instructions, new wool, also rugs made to order. Family Treasure Studios, YE 4-8250.

PAIR maple upholstered chairs, not identical, decorator pieces, fine condition. $25 each. CL 4-4161.

PHILCO portable, 17" TV with table, 7 months old, picture tube guarantee, $150. YE 5-0683.

SOFA, light green frieze, 7 foot, good condition, $50. Call YE 5-1211.

TWIN BED, matching chest; maple double bed; leather chair; Bendix washer and ironer; misc. tables, desks, chests. Reasonable. CL 4-0657.

CURTIS, Frank W., Orinda, 2 passes to Park Theatre.

54" ROUND OAK table plus 6 leaves. Would make beautiful cut down coffee table for "do it yourself." $50. YE 5-2348.

DRAPES, custom, pink lined, fine condition, 2 pair 87" lengths x 80", $40. VE 7-6443.

PROVINCIAL round coffee table, cherry wood with leather top, $50. YE 4-1896.

PAIR of leather-topped mahogany end tables, good condition. May be seen Thursday, Saturday or Sunday. CL 4-3374.

BABY furniture; GE washer and dryer combination, '56; 1955 Hoffman TV. YE 5-2862.

BLONDE Magnavox table model TV, $40; blonde Nevamar coffee table, $25. Must sell quick. YE 5-6496.

MOVING—FOR SALE
BABY EQUIPMENT
Playpen, $5; electric bottle sterilizer, $4; portable outdoor crib, $3; car-seat-swing, $2; Baby-Tenda, $5.
TOYS
Tricycle, $10; Wonder-house, $16; table, $1.
HOUSEHOLD
Johnson electric floor polisher, $24; wood screen, $5; wing arm chair, $5; antique baby buggy, 100 yrs. old, $10; 6 school style light fixtures, $3 each; 2 large wagon wheels, $4 each; 2 poster ash double bedsteads, $11; firewood, about 1 cord, $10. YE 4-6818.

SEALY spring, mattress and bed frame, perfect condition, twin size. YE 4-5969 after 6:30 p.m.

BREAKFAST SET, chrome, 3 chairs, good condition. AT 3-8372.

UTILITY LUMBER
FOR RETAINING WALLS, FENCES AND SHEDS
Redwood 2x6 T & G; 1x6-8 inch & 2x8 rough; 1x6-8 inch Cedar T&G; $35. Bundle of 500 ft. Also 4x4-6 ft. Pecky Cedar Posts, 56c, 7 ft. 66c, 8 ft. 75c. Quantity Delivery. Visit our Store and Yard.
SAN RAMON VALLEY MILL AND LUMBER
Next to High School
DANVILLE VE 7-2331

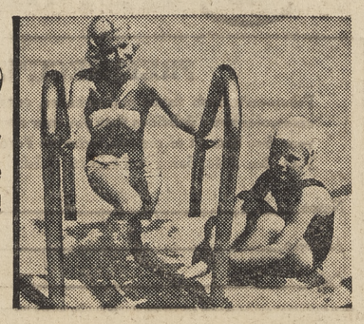

Blue Lake Custom Equipped Pools
Lifetime quality for the time of your life!
ROTH and HUFFT
1291 Boulevard Way
Walnut Creek
YE 4-3350

35. HOUSEHOLD GOODS

MOVING — O'Keefe-Merritt gas range, good condition, $75; blond dining table, 6 chairs, seats 12, china cabinet to match, $175; 2 piece sectional Kroehler, $40; blond end table, coffee table, $40; lamps, $12.50. MU 2-1685.

SOLID black walnut 8 piece Victorian dining set, dropleaf butterfly type table; Chinese Victorian lamp stand; lamps; mirrors; candlesticks; bric-a-brac. CL 4-2015.

18' UPRIGHT Amana freezer, $170; 11' Frigidaire refrigerator, $50; Frigidaire stove, $50; Thor mangle, $30; boy's bicycle, $10; ice cream table, 2 chairs, $12; freezer, $50. Call AT 3-2739.

BLENDER; deep fryer; love seat; caneback chair; fur coat; bedding; dishes; vases and pictures, etc. CL 4-2605 or CL 4-5091.

LARGE brown pecan table, $50; gold Italian imported lamp, $25; leather top drum table, Duncan Phyfe mahogany dining table, upholstered armchair, $20 each. VE 7-4879.

DOOR length blond coffee table, wrought iron legs, $45. YE 4-2725.

SERVEL 9½' with freezer, $50; Formica table with chairs, $5. Chest of drawers, $5. Old sewing machine, $15. Mirrors, $2; air cooler, $15; desk, $10; drop leaf maple veneer oval table, $15; maple shelf, $3. YE 5-5020.

UNUSUAL decorator styled sofa hide-a-bed, $80. Ball bearing hand lawn mower and grass catcrer, $10. MU 2-4174.

38. Miscellaneous for Sale

USED BATHTUB, toilet, lavatory, hot water heater, ice-chest, small heater. VE 7-2169.

FREEZER OWNERS: Competitors hate us. Customers love us. SWIFT'S PREMIUM BEEF at Pay Less prices! NO DOWN terms. Blue Chip Stamps. Pay Less Super. MUlberry 5-9211.

ALUMINUM patio cover, 8x10, $159.50 installed. Other sizes available. Terms. ATlantic 3-2202.

PAIR French Doors, 6'x8" long, 2'x4" wide with screens, hardware, scroll, $15. YE 5-3267.

6 PIECE Maple bedroom set, $95; Beauty-rest mattress set with covers, like new, $100. YE 5-6738.

14' RUN-A-BOUT kit, $125; crib, mattress, $10; crib, $5; Taylor-Tot, $3 carriage, $3; car-bed, $22. MU 5-8530.

STAUFFER reducing machine, used 6 months, excellent condition, $250. DR 6-5222.

WELL aged loamy manure. No weeds. No straw. $5 yd. Free delivery. YE 4-6854.

HI-FI remodeled buffet, $5; mattress and spring, $15; 17" TV, $20. YE 5-6487.

WATER softener, $225. Permutit, capacity 2000 gallons, 27 grains hard. $435 new, used one year, excellent condition. YE 5-7735.

MEN'S double breasted coats, restyled. Complete tailoring for misfit garments. Home appointments arranged. W. H. Billingsley, Professional Services. MU 5-6204.

SPECIAL SALE: New baby cribs, $15.95 and up. Babyline, Storkline, Thayer, etc. Extra large selections. Down to earth prices. 1 year cribs, $10; bassinets, $5.95; playpens, $9.45; hi-chairs, $8.49; porta - cribs, $22.95; strollers, $6.95. Serta and Kantwet mattresses, clothing, etc. Trade-ins accepted. Some used items. Terms. Also openings, Sundays. SAVE at JEAN'S BABY SHOPPE, 2555 Grove, Oakland. HIgate 4-5170.

RED—green plaid maple rocker; box springs, mattress; tank type vacuum; maple "what-not"; YE 4-3427.

DO - IT - YOURSELF upholsters. Large stock of foam rubber and polyfoam — ½" to 6" thick. Low prices. Also naugahyde and other leatherette fabrics from 99c a yard.
ARMY-NAVY SURPLUS MART
1333 Main St., W.C. YE 4-3414

SPELLING anybody? Have your youngster spelling with ease, with "Spell-Master," an instructive new educational toy. Stimulates confidence, imaginative creative thinking, speed in spelling. To mail-order, send $5.84 (ea.) to Universal Method, Inc., 353 Shattuck Hotel, Berkeley 4, Calif.

Tent and complete camping rentals. Reserve early.
ARMY-NAVY SURPLUS MART
1333 Main St., W.C. YE 4-3414

DOUBLE spring and mattress, good condition, $15. YE 5-0799.

RUG cleaning, up to 300 sq. ft. $19.50. W. H. Billingsley's Home Service. MU 5-6204.

REMINGTON portable electric sewing machine, with attachments, brand new list price, $190 will sell for $120. CL 4-8721.

SICKLE attachment for Merry Tiller. Cuts 3 ft. swath. $75. YE 5-2488.

PLANTER JR. (Super Tuffy) garden tractor, attachments; sprayer (barrel type) 15 gal. 200 lb. pressure; Lawn mowers; Aerator; green house heater; patio furniture cushions, leatherette; bench saw, 8", with or without motor; fencing—36" pickets, 125', 18" pickets, 70'; sprinkler hose, 300'; fire screen, andirons; Parker lawn sweeper; bird cage; stand. YE 4-4753.

SERTA Orthedetic bed-board. Like box spring. Perfect condition. Originally $69.95, $35. YE 4-4156.

38. Miscellaneous for Sale

BOATING
We stock poly-foam and naugahyde leatherette for boat seats. Approved life jackets from $3.49. New Navy life jackets, $1.98. Approved 2½ lb. dry fire extinguishers, $13.95. Anchors, $2.98. Nylon and polyethylene rope. Canvas, by the yard. Complete line of skin diving equipment.
ARMY-NAVY SURPLUS MART
1333 Main, W.C. YE 4-3414

21" SYLVANIA, 3 years old, table model, antenna included, $50. YE 5-3615 after 6 p.m.

RATTAN lanai furniture, 10 pieces, excellent condition, $175. Call after 5 p.m. AT 3-3849.

GOOD condition, Simmons hide-a-bed, $90; child's wardrobe, $25. YE 5-0812.

FORCED TO VACATE SALE
War surplus material. Machinery, tools, pipe fittings, gas engines, elec. motors, fans, V-belts, pulleys, chains, sprockets, steel cable, pumps. Compressors, spray equip.
You Name It—I've Got It
C Harris, San Ramon, VE 7-2556

RECOVERED YET?
New stock of chair, lawn swing, and umbrella recover sets. Also vinyl outdoor chaise and chair dust covers. CANVAS by the yard from 49c. Naugahyde leatherette by the yard.
ARMY-NAVY SURPLUS MART
133 Main St., W. C. YE 4-3414

TRIPLE wood sash, 65" x 133" overall. Double French windows. 5-glass panel door, good condition, weatherstripped, $50 lot. CL 4-3419.

SKIN DIVING — COMPLETE STOCK
ARMY-NAVY SURPLUS MART
1333 Main, W.C. YE 4-3414

CHILDREN'S PARTIES
Conducted by Happy the Clown at your home. "Rain or Shine." Cute portable Merry Go Round, games, prizes, favors, magic. Ages 3 to 9. Recreation director for 15 years. All for $15. CL 4-3194.

PHOTO CENTER

NEW & USED
We Buy or Trade
RENTALS
PHOTO SUPPLIES
1325 Main, W. C.
YE 4-7207 Open Fri. 'til 9

CROSLEY electric range, excellent condition. Trade for other appliance or maple furniture. MU 5-8307.

FOUNDATION forms and stakes. MU 5-1368.

A COMPLETE 12x10 patio, including cement slab, baked enamel aluminum patio awning, ornamental aluminum columns, tax labor and installed for ONLY $298. Comparable prices on other sizes. 18 beautiful colors to choose from. Curved and U shaped patios, NO extra charge.
AIR VENT ALUMINUM AWNING CO.
3511 Mt. Diablo Blvd. Lafayette
AT 4-7156 .... YE 4-5960

COMMERCIAL paint sprayer, ⅓ HP motor, 2 cylinders, 2 gallon pressure pot, 2 guns, nozzles, paint, air hoses, $100. New value over $200. CL 4-2015.

NEW electric frying pan; waffle iron; bed spreads; table cloths; large oriental rug; lady's-men's Western and English riding boots; riding breeches; designer suits; coats; formals; and miscl. Swedish crystal glassware; embroidered white Spanish shawl; executive solid walnut desk. AT 4-4365.

TOOLS. Dunlap wood turning lathe, 30" spindle, 10" swing. New turning tools, accessories. No motor, $40. CL 4-2015.

COMPLETE selection of carpenter's tools by retired contractor. AT 3-3667.

150 12" x 12" patio tile, 25 cents each. AT 3-6880.

MITCHELL spinning reel, $15; Conolon banana ski, $20; tent, 9x11, $20; spray gun, $9; ice chest, $8; model airplanes and motors, $1 to $20; 16' outboard boat and trailer, $550; 12 gal. crocks, $4; electric razor, $5; Rolls razor, $3; electric bilge pump, $2; left handed golf clubs, $10. YE 4-2829.

STROLLER sleeper, $10; aluminum Porta-bed, $15, both in good condition. DR 6-5061.

FIREWOOD, oak, must remove, fireplace length, best offer. CL 4-4869.

DOUBLE bed, box springs; ironer, excellent condition; outside clothes dryer, all reasonable. CL 4-4851.

GIRLS J. C. Higgins bike, 26", Craftsman hand lawn mower, roller skates, good condition, reasonable. YE 4-0336.

WALNUT bedroom suite, $100; 2 single mattresses, Mustang rototiller, $75; excellent condition. YE 5-1646.

ROYALITE typewriter, almost new, $48. Blue lace-net formal, size 12, $7; double bed spring, $8. YE 5-1226.

CRIB with mattress; large size baby buggy; play pen; 3 way floor lamp; 4x6 hook rug; 8x10 hook rug with pad. AT 3-3104.

NECCHI Sewing Machine, Super Nova, all attachments, used once. Large portable case. $190. CL 4-4632.

A COMPLETE 12x10 patio, including cement slab, baked enamel aluminum patio awning, ornamental aluminum columns, tax labor and installed for ONLY $298.00. Comparable prices on other sizes. 18 beautiful colors to chose from. Curved and U shaped patios, no extra charge.
AIR VENT ALUMINUM AWNING CO.
3511 Mt. Diablo Blvd. Lafayette
AT 4-7156 YE 4-5960

Rotovating
BY THE ACRE
or
YOUR BACKYARD

Free Estimates Irv Moore
8 Years Exp. Drake 6-8632

38. Miscellaneous for Sale

WOMAN'S beige cashmere coat for sale. Size 12. YE 5-3294.

BABY'S large white wardrobe chest, excellent condition. YE 5-3294.

$25 EACH — Mahogany antique desk; marble top coffee table; mahogany 48" dresser, attached mirror, also antique pictures. YE 4-9611.

ELECTRIC train, HO complete set, Varney diesel, $25; also bldgs. YE 4-2806.

BOY'S German racing bike, Benjamin pellet rifle. Chesterfield, $20. Electric stove, $20. CL 4-3336.

AMERICAN FLYER dual train set. Steam freight with locomotive and 7 cars and Sante Fe passenger diesel. 6 units including Vista Dome car, 2 level track set up on 4x8 board includes 3 switches, 2 whistles, 2 flashing signals, 1 bridge, 1 cross over, tunnel, houses, and other miniature settings. Complete as is for $25. AT 3-6930.

ALUMINUM extension ladder, $35; size 12 uniforms, $5; small rugs, $2.50. YE 5-7470.

BED, box spring mattress, $20; oak record cabinet, $12; child's paint easel, $4; lawn mower, $8; large storage cabinet; small barb-que table, 4; door, $8; iron. AT 4-4226.

PRIVATE HOME SALE

ANTIQUE FURNITURE AND LAMPS: miscellaneous shades, china, glass, silver, picture frames, numerous items. Plus **HOME FURNISHINGS:** Furniture, rugs, many sizes; lamps; bedding; dishes; small electric appliances; knic-knacs; men's, women's, children's clothing, all sizes, vast assortment; leather jackets; fur coats; purses; jewelry; clocks; books; tools; toys; numerous miscellaneous. Reasonable. Monday, May 16th to Sat. May 21st. 10 a.m. to 8 p.m. daily. **790 CUMBERLAND DR., PLEASANT HILL.**

COSSO, Nick, Lafayette, 2 passes to Park Theatre.

TYPEWRITER, Underwood electric, recently rebuilt, $140. YE 5-5582.

KROEHLER platform rocker, walnut and wine frieze, $20; blond telephone table with bench, $15; bird cage-stand, $2; steel ironing board, $5; overstuffed chair, green slip cover, $5. YE 4-5048.

KENMORE washer, bolt down, $25; ⅓ carat diamond ring, $100. YE 5-7798.

11½x3 SHELDON lathe; Lempco Bearing Resizer; Sioux Valve Refacer and cabinet; Cold Stripping Tank; KO Lee Rod Aligner; 14 in. Delta Drill Press; Bench Press; Cam Shaft Bearing Inserter; Misc. Motor Parts for older cars. Phone YE 4-4106.

BABY BUGGY, playpen, swing, car seat, $30. MU 2-4267.

MODERN blonde finish corner step table, $20. AT 3-3516.

WOMEN'S suits, skirts, dresses, Summer and Fall maternity clothes, size 9-12. Studio couch makes into twin or double bed, $15. YE 4-0408.

11 FT. custom plywood finish bar (stained). YE 5-3527.

SINGER CONSOLE sewing machine. Used. Make 6 monthly payments at $4.10 each on this famous model. Has attachment for making buttonholes, sewing on buttons. Darns, embroiders, etc. Free home trial, no obligation. MU 5-0811. Empire Appliance.

SCHOOL desks, $5; kindergarten chairs, $2; wire recorder, $50; misc. MU 2-6627.

WANTED, junk lightweight bicycles, any condition; cash. YE 4-9412.

BABY stroller, feeding table, auto seat. 211 Lakewood Rd. YE 4-4753.

RUMMAGE SALE, Saturday, May 21. Furniture, clothes, misc. items. Cheap. Corner Contra Costa Highway at 10 Audrey Lane, P. H.

39. MISC. WANTED

WANTED hidabed and trundle or bunk beds. AT 3-6965.

PRE-WORLD war II trains. Any condition. Repairing also done. YE 4-2806.

WE BUY ANYTHING! Furniture, rugs, bric-a-brac, gold, silver, jewelry. TWinoaks 3-5573.

Used Furniture Wanted

Highest cash prices paid for used furniture and appliances.
Monument Furniture Co.
Contra Costa Hwy. and Trelaney
Just North of Monument
MU 2-2021

WANTED, addressograph (B plate) hand press or electric. Mrs. Wilson, MU 5-4548.

WANTED. Washer and dryer; tape recorder and banjo-uke. VE 7-7174.

WANTED 20" or 24" bicycle, preferably boys. CL 4-5047.

WANTED, small upright piano. Please call AT 3-2871.

USED spray paint outfit, small cement mixer, piano, spinet, console. Reasonable. YE 4-8254. Will trade small refrigerator for small deep freeze or ice cream cabinet.

43. WORK WANTED

CHILD care by mother of two, large fenced yard, many trees, play equipment, small group. YE 4-1798.

LICENSED child care in my home, large fenced yard. YE 5-8242.

ALTERATIONS in my home, drapes. 314 Betty Lane, Pleasant Hill. MU 5-5326.

LICENSED child care in my home. Pleasant Hill area. Hourly, weekly, daily. YE 4-5647.

SPECIAL Rug cleaning. Most 9x12, $7.95. Free call, delivery. W. H. Billingsley. MU 5-6204.

EXPERIENCED handyman; Home, garden maintenance. Hour, day jobs. Reliable. $2 hour. YE 5-4282.

EXPERIENCED gardener. $2 hr. References. OLympic 8-4048.

43. WORK WANTED

EXPERIENCED Japanese gardener wants monthly maintenance by the month. Call after 5 p.m. MU 5-1124.

ALTERATIONS done in my home. Experienced. Reasonable. 1448 SOS Drive, WC. YE 5-4363.

PAINTING, inside, outside. Low cost. CL 4-2240.

LAWNS, Fences, Patios, Retaining walls — Also light moving, Hauling, Rototilling. MU 2-1787, YE 5-0755.

DRESSMAKING and alterations. Very reasonable. Mrs. Denniston, 1912 Helen Rd., P.H. MU 2-7262.

MEN'S complete tailoring service, home appointments arranged. W. H. Billingsley, Custom Tailoring. MU 5-6204.

YARD CARE and garden work. Good work, reasonable prices. MU 2-5392.

GARDENING and maintenance work. YE 5-0997.

EXPERIENCED Japanese gardener desires garden work and monthly maintenance. YE 4-4945.

RUG cleaning, up to 300 sq. ft., $19.50. W. H. Billingsley's Home Service. MU 5-6204.

ALTERATIONS, dressmaking and remodeling, work guaranteed. CL 4-2291.

TYPING in my home, free pick-up and delivery. VE 7-4075.

IRONING in my home, downtown. YE 5-6308.

GIRL wants day work, Mondays, $1.25 per hour plus transportation, has references. YE 4-6354.

ARC and gas welding, silver soldering after 5:30 p.m. or Saturdays and Sundays, MU 2-8178.

IRONING, $1 per hour. Experienced, references furnished, in my home or yours. MU 2-9462.

DEPENDABLE dayworker, $1.25 hr., carfare. Consider living in. Weekends free. References. OLympic 8-4993.

DAY work, $1.25 hr., transportation. Local references. HIgate 4-3580.

DOMESTIC work, excellent local references. $1.25 hr., carfare. OLympic 3-0645 after 6 p.m.

EXPERT dressmaking, by the hour. Mrs. Gray. YE 5-1396.

BABY sitting, days, reasonable. YE 4-8446.

WOOD CUTTING, chain saw. YE 5-1991.

44. Help Wanted

CHILD care and light house work, prefer live-in. Walnut Heights area, 5 day week, salary open, depending upon duties assumed, call between 11 and 6. VE 7-5431.

SALESMAN
Real Estate

Experienced for excellent working conditions and top income. Lots of floor time, training, advertising and prospects. Finest location in Danville. Brand new office Walnut Creek. Call Mr. Binker.

E. J. CAREY
3425 Mt. Diablo Lafayette
AT 4-4463

STUDENTS, College and high school seniors, pleasant phone work one hour each night. Can give you substantial earnings. Phone YE 5-3788 or YE 4-6230.

ADVERTISING SALESMAN for 5 community papers. Need experienced man with sales ability. Excellent opportunity with expanding organization. Write complete details to Box HS, 1001 Oak Hill Rd., Lafayette.

WANTED, Sun columnist, Alamo area. Call Dick Osborn, YE 4-5000.

44-A Men Wanted

RETIRED? Need that little extra money? Janitor needed, 2-3 hrs. day. Apply evenings, Park Theatre.

NEW PLAN

Men who are working now, but need more money, or are looking for a job change, assist **FULLER BRUSH** Dealers evenings and Saturdays. Delivery or sales. $20-$55 weekly. Age, 21-45. YE 4-7925.

Park Attendant
City of Walnut Creek
$367 TO $425 PER MONTH

Must be U. S. citizen and have high school education with at least 2 years' experience in care and maintenance of trees, shrubs, lawns, etc. Final filing date: 4 p.m. May 20, 1960. Complete information and application forms may be obtained from **PERSONNEL OFFICER, CITY HALL,** 1445 Civic Drive, Walnut Creek.

TEXAS MONEY HITS
WALNUT CREEK AREA

Wealthy financier from Dallas, Texas with one quarter billion dollars is backing newly reorganized California firm. Tremendous opportunity income-wise, and for advancement. Man 21 years or older, neat appearing, intelligent, bondable, good character, and a desire to better his earnings. For further information, contact: A. H. Weis, Sr., 1420 So. Main St., Suite B, Walnut Creek, 9:30-12:00 Noon, Monday-Saturday.

Real Estate Salesman

with successful background who desires opportunity to participate in higher levels of real estate sales, call Mr. Holton, YEllowstone 5-7050, for appointment to discuss future. King Parker, Jr., Inc., 1700 Bonanza St., Walnut Creek.

GARDENING in Orinda, young student, 3 hrs. every Saturday, year around, $1.25 hr. After 6 p.m. CL 4-3809.

44-A Men Wanted

Park Foreman
City of Walnut Creek
$517 TO $598 PER MONTH

Responsible for all maintenance and horticulture of Civic Parks and street trees, with opportunity for advancement to higher level. Must be U. S. citizen. Prefer graduate from college of recognized standing in forestry, landscape architecture, horticulture, floriculture, plus 3 years' experience. Final filing date: 4 p.m. May 20, 1960. Complete information and application forms may be obtained from **PERSONNEL OFFICER, CITY HALL,** 1445 Civic Drive, Walnut Creek.

OLD established home improvement contractor needs salesmen for new branch office, serving Contra Costa County. Salary and commission to qualified applicants. For information call AT 4-7156 or YE 4-5960.

Real Estate Salesman

with successful background who desires opportunity to participate in higher levels of real estate sales, call Mr. Holton, YEllowstone 5-7050, for appointment to discuss future. King Parker, Jr., Inc., 1700 Bonanza St., Walnut Creek.

44-B Women Wanted

APPLICATIONS being taken for Laboratory assistant. Full or part time. Salary open. Car preferred. Interviews by appointment. YE 4-9356.

BEAUTY operator, 3 years recent experience. Tinting and latest styling. Write 1001 MB, Oakhill Rd., Lafayette.

INTERESTING JOB
WOMAN for challenging office work. Permanent position with growing firm. Receptionist duties. Must type. AT 4-4444.

HAIR stylist with following. $75 week, 55% commission. Call after 6 p.m., AT 4-4068.

WOMAN for office work. Must be able to meet public and have selling ability. Typing and good spelling required. Interesting work with exceptional future with growing firm. Write experience and complete details, Box ES, 1001 Oak Hill Rd., Lafayette.

Eileen Feather Salon
Career Positions

To meet the demands of our expansion program, we have openings for girls 21 to 33 for hostess type positions in women's slenderizing salon. Must be slim, personable and intelligent. Apply YE 5-4703, 1891 Bonanza, Walnut Creek.

BABY sitter desired for Orinda area, to sit days and evenings occasionally. CL 4-0249.

EXPERIENCED waitress wanted. Apply in person. Pop Luce Hof Brau, 3555 Mt. Diablo Blvd., Lafayette.

WOMAN wanted to care for 8 yr. old girl, light housekeeping, AT 3-6013 after 5 p.m.

DO you have a pleasing telephone personality? If so you can earn money at home or by working in our office contacting customers by telephone. For information call AT 4-7156 or YE 4-5960.

Pacific Telephone

Needs qualified women for:

SERVICE REPRESENTATIVES

1521 FRANKLIN, OAKLAND .. ....

140 NEW MONTGOMERY, S. F.

INTELLIGENT woman to sell in women's wear shop. State qualifications in letter to 1320 Locust., Walnut Creek.

LADIES—earn up to $2. hr. sewing baby wear. No house selling. Send postcard to CUTIES, Warsaw 6, Indiana.

46. LOST AND FOUND

LOST ORINDA. Siamese cat, male, little girl's pet. Reward. DR 6-5430.

LOST—Man's wrist watch in Lafayette. Owner will identify. Reward. AT 3-2017.

FOUND: Parakeet. Phone AT 3-3782.

LOST, Siamese cat, vicinity Buena Vista School, 4 lonely children, YE 4-3525.

47. PETS AND SUPPLIES

PALOMINO gelding show horse, good conformation, gaited, 9 years old, $300. YE 5-0772, after 5 p.m.

POODLES, white miniatures, $35 to kind adult homes (no papers). YE 5-2269.

VERY Fine English made Pigskin Saddle, $100. Argentinian made flat saddle, $75; English bridle, $20. YE 4-2623.

PUPPIES, 7 weeks, $5 each. Also mother dog Fox Terrier, 2 years. Has shots, license, loves children, $15. MU 2-5741.

BEAGLES, stud service, puppies. Various prices. DRake 6-5232.

DACHSHUND AKC, red, large breed, $35. AT 3-6652.

FREE, cute kittens, also 2 older toms. 1681 La Bonita, Concord. MU 5-7594.

FOR SALE: white miniature poodle, 2 years old, asking $125. MU 5-0274.

WEEK OLD white face calves, through Martinez and vicinity about every Wednesday. AC 8-0896 Martinez, or LA 2-6450, Modesto.

POODLE, small miniature grey, male, AKC, shots, reasonable. DR 6-4027.

FOR SALE, 3 females, 1 male, AKC registered beagles, miniature, 7 weeks old. OLympic 5-1915.

POODLES, black, miniature, male, AKC, Pomeranians, small. YE 4-2662.

MINIATURE poodle, silver, female, 5½ weeks old. MU 2-3703.

47. PETS AND SUPPLIES

MALE Siamese kittens, $12.50.. PLymouth 8-2736.

DACHSHUND, black and tan available for stud services. AKC registered, YE 4-8088.

GERMAN Shepherd, male, 10 months, loves children. Shots. $25. MU 2-8136.

POODLES, silver miniature, males, 5½ months. Shot, AKC registered. Housebroken. YE 4-0256.

HORSE-SHOEING, $8. Corrective work a specialty. Allen Marshall, YE 5-8994 after 5.

POODLES: People loving pups, lovely breeding and wonderful personality, shots, terms. Jefferson 7-7967, Lucerne 2-6616.

49. EQUIPMENT RENTALS

HARRY'S LAFAYETTE Service
AT 4-9946
House Trailers
Trucks & Trailers
3586 Mt. Diablo Blvd.

APPLIANCE RENTALS
Washers - Refrigerators - Ranges
WAGNER'S APPLIANCES
1710 Main St., W. C. YE 4-2426

LAFAYETTE RENTAL & HARDWARE
ATlantic 4-4438
Over 1000 Items for Rent
Trucks and Trailers
Paint — Hardware
3697 Mt. Diablo Blvd.

50. NURSERY SCHOOLS

REGISTERING NOW for Summer and Fall sessions. Lafayette Nursery School. CL 4-2034.

JACK & JILL Co-operative. Come and play with us. Call Betty Caruso. YE 4-3264.

PIED PIPER PLAY CENTER
Cooperative Nursery School. Enroll now, summer - fall sessions. For information call Marge Stroppini, YE 4-6590.

60. INSTRUCTION

EQUITATION INSTRUCTION
We specialize in teaching English and Western horsemanship for pleasure and show.
You are cordially invited to observe and compare the quality of professional riding instruction now being taught at the Buckeye Ranch.

SUMMER EQUITATION SESSIONS FORMING NOW. INSTRUCTOR — MR. NORMAN EMRICH. Complete and finest facilities obtainable. Buckeye Ranch, end of Springhill Rd., Lafayette. AT 3-3846.

EXPERT swimming instruction. Beginners - intermediates. Small classes (3-5). Heated pool in Lafayette area. White Swim School, YE 4-5141, MU 2-3525.

MUSIC lessons. Piano, chord organ, saxophone, clarinet. Interview without obligation. AT 3-6101.

STAY YOUNG! Join our ballet class for married women. Phone CLifford 4-2668.

Soltau Swim School
2540 San Miguel Drive
Walnut Creek
YE 5-2332
OUR NINTH YEAR

NOAKES Swim School—Semi-private lessons. All ages and skills. MU 2-1842.

Learn to Drive
Patient, Courteous, Instruction
Dual control car
Drive with confidence
Convenient home pickup service
Berkeley Driving School
Servicing Contra Costa Co.
LA 4-5321

PIANO lessons given in my home, Glorietta neighborhood. CL 4-3982.

PIANO—beginners, intermediates. advanced. Eva Hartwell, 89 Tarry Lane, Orinda. CL 4-0783.

65. RIDES

WANTED, ride or car pool from Moraga to S.F., 8 to 5. AT 3-6476.

66. PERSONALS

FOR INFORMATION about Alcoholics Anonymous write P. O. Box 1065, W. C., or phone TWinoaks 3-4300.

68. Services Home & Garden

Custom
DISCING
Caterpillar tractor, six-ft. disc.
YE 5-0690
Small lots, orchards, hillsides.
Dale McMurren

YOUNG man with chain saw, truck, will cut fire wood, remove trees. YE 4-8325.

FOR GARDEN maintenance, call ACademy 8-3232 after 6 p.m.

MEN'S complete tailoring service, home appointments arranged. W. H. Billingsley, Custom Tailoring. MU 5-6204.

RUG cleaning, up to 300 sq. ft., $19.50. W. H. Billingsley's Home Service. MU 5-6204.

MOWERS (all kinds) sharpened, repaired. **BICYCLES** repaired. **KEN'S BIKE & MOWER REPAIR,** 1825 East St., Concord, **MU 2-0147.**

SPECIAL Rug Cleaning. Most 9x12, $7.95. Free call, delivery. W. H. Billingsley. MU 5-6204.

CHAIN SAWING tree work. AT 3-3423.

CARPENTRY, remodeling, additions, home repair. Day or contract. DR 6-5822 or AT 4-7369.
REMODELING
Kitchen, bathroom remodeling or additions. Expertly finished. Call YE 4-5918.

CLAREMONT HOUSE AND WINDOW CLEANING CO. For reliable and first class workmanship call us. Windows - floors - walls - rugs-upholstery and carpeting shampooed. Workmen insured. In business since 1936. YE 5-7810 or THornwall 3-3818 day or night.

68. Services Home & Garden

HAULING, clean-up, excavating, gardening, and rotovating. Hourly or monthly. You name it, I will do it. MU 5-6063 or MU 5-4717.

UPHOLSTER NOW AND SAVE Quality work, most reasonable prices. Your fabrics or mine. 100% workmanship guaranteed. Roberts Upholstery & Custom Quilting. YE 5-3128.

PROFESSIONAL painting, papering, remodeling, cabinets, formica, miscl. building projects. By hour. YE 5-3404.

ROTOTILLING, front or back yards, fields, free estimates. YE 4-6999.

Painting and Papering
FREE ESTIMATES
SATISFACTION GUARANTEED.
20 yrs. local experience
Licensed Insured
MU 5-9788

CECIL'S ROTOVATING Ford tractor and Howard Gem tiller. Free estimates. YE 4-8248.

PAINTING AND CARPENTRY. Repair and remodeling work. Small jobs a specialty. Serving Orinda, Lafayette, Walnut Creek. Insured. Charles Roeschen, AT 3-2489.

LANDSCAPE garden service by hour or contract. MU 2-4438.

EXPERT Japanese landscape gardener. Monthly maintenance and lawn spiking. Reasonable. OLympic 5-9937 after 6 P.M.

Concrete Work
Patios, Drivewalks, Walks, etc.
Retaining walls and drainfills.
Time Payments & Free Estimates
resurfacing
Free estimates — terms.
Call YE 5-3850

HANDY MAN; fencing, patios, retaining walls, walks, landscaping, pruning. CL 4-3117.

Home Construction
Alterations - Remodeling
Theron J. Beougher
Free Estimates
Financing Arranged
YE 4-9406

HOUSECLEANING — windows, kitchens, baths, walls and woodwork washed. Rugs and upholstery cleaned on location. Floor sanding, cleaning and waxing. All work guaranteed. Fully insured. D. M. Hawks Co., AT 3-8405. 998 Hough Ave., Lafayette.

EXPERIENCED Japanese gardener for cleanup and planting and maintenance. Call BEacon 2-6987.

POSTHOLE DIGGING
D. M. JUDD
Phone YEllowstone 4-3283
TOPSOIL
Fill dirt, sandrock fill, rock for driveways, dozer, loader and dump truck.
M. J. LUCAS YE 5-7515

PAINTING contractor and color designer. Interiors, exteriors. Free estimates. CL 4-8731.

POST HOLE digging, foundation footings. A. N. Hood, YE 4-0259.

TOP SOIL
FILL DIRT
Loader, finish grading
Dan D. Lucas
CL 4-5396

LAWN mowers sharpened, serviced and repaired. Free pickup and delivery. YE 4-7904.

ROTOTILLING, most front yards approx. $10; also lawns put in. YE 5-2460.

REMODELING
Newly Reduced Rates
A new line of beautiful kitchen cabinets, built-in ovens, cooktops, sparkling linoleum and bathroom fixtures. Add a room or just a home face lifting. No down payment, 5 years to pay. Licensed, insured, reliable and reasonable. Free estimates. LAndscape 4-6220.

ROTOTILLING
HOWARD MACHINE
FREE ESTIMATES
YE 4-9017

Retaining Walls
Drainfields
Concrete Work (all kinds).
For mud and water problems.
Time payments & free estimates.
Call YE 5-3850

Specialist
ROTOTILLING
LAWN PLANTING
EXTREMELY REASONABLE
G. Wall MU 5-7543

HANDYMAN—All around experienced. Own transportation, equipment. Repairs, garden services, rototilling. DR 6-5062.

EXPERIENCED gardener

SUN CLASSIFIED ADS

68. Services Home & Garden

HAULING, cleanup and old buildings removed. Scrap metal bought. YE 4-4354.

ALL U NEED
Agency
24 HOUR SERVICE (for members)
Babysitting, appliance repairs, general contracting, janitorial, roof repairs, hauling, handyman, etc.
YE 4-3848 or YE 5-2401
SATISFACTION GUARANTEED

PAINTING
Exciting new color combinations for your home exterior. Also fence and barn spraying. Spruce up! Philip Ross, YE 4-0603.

ROTOTILLING, spiking, lawns installed, complete landscaping, free design. Advice. MU 2-0699.

EXPERIENCED Japanese gardener wishes job by the month. After 5, MU 2-5439.

STEER MANURE, Pulverized
$6 YARD
for 3 or more yds. delivered.
Call Keith Duarte, YE 4-5586

COMPLETE lawn maintenance and gardening service, mowing, pruning, trimming, spraying, etc. Also vacationing service. Rototilling. MU 2-0699.

FORD ROTOVATING
Large and small jobs
Free Estimates
MU 2-1600

ASPHALT PAVING
Driveways, parking areas,
Vernon G. Lucas
YE 5-7158

MOWING TALL GRASS AND WEEDS
ROTOVATING
No job too small. Free estimates.
DRake 6-4792

Radio & TV Repair
Prompt service.
Daily, Evening and Sunday.
Call MU 5-2377

GARDENING maintenance. YE 4-5012 after 5 p.m. Estimates.

No Job Too Big or Too Small
Custom improvements on your home! We handle all details from planning through financing on new all-electric kitchens, baths, bedrooms, family rooms. etc.
Custom Construction Company
2076 Mt. Diablo Blvd.
Walnut Creek
YEllowstone 4-9318

PATIOS
Sidewalks, Driveways, Walls
All types cement work
MU 5-0834
MU 5-7123

CEMENT—patios, drives, walks. Also patch plaster and stucco. Free estimates. MU 2-3484.

68. Services Home & Garden

CABINETS, FORMICA WORK — Kitchen, bath cabinets, formica wall tile, counter tops. Call Ray, YE 4-8360.

DICK DOUCETTE'S ECONOMY CLEANING SERVICE
Windows, Floors, General Housecleaning. Janitorial service, residential, commercial.
Dependable Insured Specialists
Free Estimates Call: AT 4-4154

Lawn Spiking
FOR A GREEN HEALTHY LAWN
Professional type equipment
Experienced
Call AT 3-2833

B. W. Barrett
GENERAL CONTRACTOR
Additions, alterations, and Remodeling a specialty. Free Estimates.
YE 5-4611

ROTOTILLING and light hauling. AT 3-3780.

ROTOTILLING, pruning, planting, garden maintenance. Brick, cement, walks, walls, patios. Saturdays, Sundays, week days. MU 5-2489.

ROTOVATING, free estimates. YE 4-4839.

69. SERVICES

Frank Cataline, general building contractor. 20 yrs. in business. Carpentry work, brick work, side walks, patios, retaining walls, remodeling new or old. CL 4-2966, 24 El Gavilan, Orinda.

FORMICA replace worn drain boards. Aiman's install complete in 1 day. YE 4-2432.

WINDOW SHADES, 1 day service at AIMAN'S. Large stock bamboo and wood slat porch shades. YE 4-2432, 1995 No. Main.

SHOWER stall door, installed complete, now $34.50. AIMAN'S, 1995 No. Main, YE 4-2432.

GOT A PROBLEM?
Painting, exterior-interior. Reasonable rates, courteous service. Let me assist in your decorating. Licensed and insured. MU 2-3448.

GLASS sliding patio doors, open your house to the garden. New low price, $84.80 for 5' door. YE 4-2432, for price on installing by AIMAN'S.

"WE GOPHER GOPHERS"
BARRETT
PEST CONTROL SERVICE
Garden Spraying,
Pest Extermination
OLympic 8-4202 Oakland, Calif.

CORVETTES repaired, expertly, reasonably. Information VE 7-7174.

MILLER'S SHAVER SERVICE
ELECTRIC RAZORS REPAIRED
ALL MAKES AND MODELS
Hair Clippers—Parts and Repair.
1519 CYPRESS AVE. YE 5-5609
WALNUT CREEK

69. SERVICES

YOU HAVE a big investment in your home. Protect it by knowing about taxes, special districts, flood control, schools. Read Walnut Creek Sun, Orinda Sun, Lafayette Sun, Orinda Sun — less than 8 cents per week. Subscribe today. AT 4-4444, CL 4-4343, YE 4-5000.

ARMSTRONGS new vinyl floor coverings, can be seen at AIMAN'S, 1995 No. Main. YE 4-2432 for price on recovering your floors.

70. TOO LATE TO CLASSIFY

WANTED: Carpentry sub-bid for $25,000 home in Orinda. YE 5-5512.

FOR sale. Five bicycles for $5 and up, or best offer. AT 3-6747.

DOUBLE maple bed and chest of drawers, new mattress, good condition. AT 4-4134.

MISCELLANEOUS mahogany tables, coffee, end etc.; secretary desk. DR 6-5536.

POLAROID Land camera outfit with all accessories, like new. ⅓ original cost. MU 2-1979.

CONVERTIBLE, 1956 Pontiac, automatic transmission, power steering, r&h, leather upholstery, immaculate condition. Private. MU 2-1979.

PAIR brown upholstered hostess chairs, good condition, $40. YE 5-1946.

Potted plants that have spent many months in a pot are likely to have tight root balls which resist water penetration. Water runs down between root ball and pot and out the bottom. The California Association of Nurserymen suggests that an occasional soaking in trays of water will remedy this. Once the root ball is well soaked, it's easier to keep that way through normal watering practices.

Special Program Helps Student Job Hunters

Long before classroom doors burst open on June 16 to pour forth hordes of youth for the long summer vacation, other throngs of youngsters will be spending their afternoons seeking summer jobs.

In many instances the long search will end in disappointment. The baby boom of the forties has yielded a tremendous crop of teenagers and jobs for the young and inexperienced, particularly temporary summer jobs, are not easy to find.

HOWEVER, the California State Department of Employment has a program planned to help student job hunters. There is a student and youth program, backed by the State Youth Employment Advisory Committee, in the state employment offices serving this area.

Miss Clarice Wardall, who works with the student and youth program, advises youngsters seeking employment to register at the office nearest to them. State Department of Employment offices are located in Oakland, Berkeley and Pittsburg.

"It is important to register with us," she remarked, "but youngsters should use some ingenuity in seeking work and contact local employers.

"THE JOB hunter should suggest some specific task that he knows he can do, even if it is only sweeping out the store at the end of the day. Often such jobs lead to something better after the youngster has proven himself.

"These youngsters should also consider lawn watering, gardening and other such tasks, it is surprising how an income can grow from a number of jobs like this. Sometimes the original lawn water-er finds himself in the position of employing others to help when his assignment increases."

The State Department of Employment maintains a crew of placement interviewers, trained to work with the student and youth program. In addition they employ field representatives who line up possible job opportunities for youth.

THE FIELD representatives try to keep track of special sales, for often a student working for a short time at a specific sale, will find he is called back at peak seasons and for other sales. The experience he gains often will lead him to future employment on a permanent basis.

Work permits are issued by the schools, and although the law varies from city to city, generally speaking all students under 18 are required to have a work permit. Permits are not required for domestic and yard work.

Miss Wardell commented the work permit actually was a kind of safeguard for young job holders. Certain recommendations are made on the permit to the employer, with reminders of his obligation and responsibility to the employee.

THE STATE Youth Employment Committee of about 20 public minded citizens, works primarily to educate the public regarding youth employment. They work toward increasing job opportunities and to educate employers to the successful use of youth.

The Oakland office has had a student and youth program since 1939, and with a program now in other state employment offices, officials hope to increase the area and number of communities they serve.

Sun Classified Ads appear in five papers for one bargain price!

Arson Attempts Are Reported At School

Walnut Creek police have been alerted that several arson attempts have been made at Indian Valley School, located at the end of Marshall Drive.

In the latest episode, flares were found in a container next to the building, and earlier reports were that flares had been used to heat door knobs and glass, without success.

Officers believe that the responsible person or persons are older than elementary-age children. The arson attempts were originally reported by Principal Alan Bartlett.

Baldwin to Speak At Dollar Ranch

A gigantic non-partisan rally for Congressman John Baldwin of the Sixth Congressional District is planned for May 28 at the R. Stanley Dollar Ranch in Tice Valley, Walnut Creek, from 4 to 7 p.m., according to co-chairmen Laurence P. Corbett and Colonel Hamilton Bond.

Corbett is Republican co-chairman from Walnut Creek and Bond is Democratic co-chairman from Lafayette of a program to which Democrat, Republican and independent voters are invited.

Congressman Baldwin is flying out for one day to attend the rally and to make a brief report on developments in Congress. It will be his only appearance in Contra Costa County during the current legislative session.

Tickets will be available this week and will be distributed to Baldwin supporters throughout Contra Costa and Solano Counties.

According to co-chairman Bond, "This rally will give voters an opportunity to talk with their congressman and to express their appreciation for the work he has done for his district. It will be an informal gathering of persons

SALES SERVICE
FREE
BEAUTIFUL TABLE MODEL RADIO
to everyone purchasing a
TV or HI FI from us
durng the month of MAY
AND during MAY only
ALL SERVICE CALLS
1/2 PRICE
Orinda • Lafayette • Walnut Creek • Pleasant Hill
Packard Bell Dumont Zenith Motorola
Lafayette ELECTRONICS
AT 3-6603
3620 Mt. Diablo Blvd.

Hoberg's
"AMONG THE PINES"
REST, RELAX, PLAY AND REVEL IN OUR SUN-DRENCHED MOUNTAIN PLAYGROUND
9 HOLE MANICURED GOLF COURSE
TWO BIG THREE-DAY HOLIDAYS
May 30 and July 4
FIESTA THRIFT PACKAGES
Available Sunday to Saturday, May 30 to July 2, and after Labor Day
RATES: Per Person (Singles $1.00 per day extra)
2 Days—$24.50 • 3 Days—$36.00 • 4 Days—$47.50
5 Days—$58.00 • 6 Days—$68.00
Including All These Extras
Best available rooms with Bath, Brunch, Dinner — Nightly Dancing — Cocktail Parties — Movies — Punch Party and Buffet Dinner
Plus All Recreational Facilities
For Reservations — Write
Hoberg's—Lake County—California
or See Your Travel Agent

NOW IN THE NEW POLKA-DOT LABEL
Foremost
FOREMOST
Fresher Tasting
EVAPORATED
MILK

Put an oasis in your backyard - - -

special get acquainted offer

A complete 12x10 Patio, including cement slab, baked enamel aluminum patio awning, ornamental aluminum columns, tax, labor and installed for

• only 298.00 •

Comparable prices on other sizes.
18 beautiful color to choose from

Curved and U shaped patios, no extra charge.

FOR FREE ESTIMATE AND PLANNING SERVICE CALL:

AIR-VENT ALUMINUM AWNING CO.

LAFAYETTE — 3511 MT. DIABLO BLVD. • AT 4-7-156

WALNUT CREEK • YE 4-5960

FOREMOST TASTES FRESHER* in coffee
THAN ANY OTHER EVAPORATED MILK

*No over-cooked, "canny" taste...no yellowish over-cooked color...because Foremost's exclusive processing technique takes only *seconds*. Foremost is processed 10 times faster than any other brand! Naturally it tastes better. But most people just can't believe it until they taste it. Prove it to yourself — compare Foremost with any other brand. Taste its natural goodness. Sniff its delicate aroma. See with your own eyes its more natural, creamy-white color. Discover for yourself — no other evaporated milk in all the world has this fresher flavor!

IN THE EASY OPEN CAN!

FREE RECIPES SP-2
Foremost's fresh flavor makes cakes, cookies, custards, and casseroles more delicious than you ever dreamed possible. For your free booklet of recipes, write to: Foremost Dairies, Inc., P.O. Box 2444, San Francisco 26, Calif.
Name
Address
City

Guaranteed by Good Housekeeping
YOUR FAMILY GETS THE MOST FROM FOREMOST